Gettysburg Compiler.

88TH YEAR | GETTYSBURG, PA., WEDNESDAY SEPTEMBER 20, 1905 | NO. 4

SHORT SEPTEMBER COURT

MRS. EYLER OF THIS PLACE GRANTED A DIVORCE.

The Accumulated Current Business Was Disposed of by the Court.

The regular argument court for September was held on Monday morning by President Judge S. McC. Swope and Associate Judges Geo. H. Trostle and C. D. Smith and following proceedings heard:

The executor's and administrator's accounts, two in number, as advertised, were confirmed.

Louis H. Meals was discharged as executor of Angeline Deardorff, late of Gettysburg, J. L. Butt, Esq., as executor of Joseph Rebert, and also of Magdelena Rebert, both late of Franklin township.

The widow's list under $300 law in estate of Oliver J. Smith, late of New Oxford, was filed and to be approved unless exceptions be filed in 20 days.

An order was granted for sale of real estate of Oliver A. Smith, dec'd, located in New Oxford.

Citation was awarded Cornelius Rife and Helen E. Schroder, executors of Abraham Rife, dec'd, directing the filing of an account returnable Oct. 16, 1905.

Permission was granted J. L. Williams, Esq., guardian of Mary A. Lesser to invest funds in his hands at 5 per cent.

Sales of real estate of Henry Hull, late of Fairfield, as previously published was confirmed nisi, to be confirmed March 31, 1906, unless exceptions are filed.

Chas. S. Duncan, Esq., was appointed auditor to distribute funds in hands of G. J. Benner, Esq., executor of Angeline Reiffe, dec'd, and as trustee of a certain fund for the use of Abraham Reiffe, with authority to inquire and determine whether trustee is chargeable with certain interests, etc.

Laura Pettis was awarded judgement against James W. Pettis for $2720.

Chas. Riggs was discharged as insolvent having been sentenced at August court to pay the costs of a prosecution.

Ella S. Eyler was granted a divorce from Chas. C. Eyler on ground of desertion.

Much Ado About Nothing.

John W. Carter, a Delaware county farmer was murdered last week by a colored man who worked for him. On returning from market near midnight he was struck on the head by a stone in a bag. Money he had on his person is said to have been the cause of the murder. Thursday evening a colored man walked into New Oxford asked and paid for a ten cent lunch at the Eagle Hotel and started up the pike toward Gettysburg. He was followed by Squire Straley and posse of ten young men who surrounded the colored man. He offered no resistance and went along peacefully to the jail here. A charge of vagrancy was made to hold man and it was believed by those who did the deed that they had under lock and key the murderer of John W. Carter. Authorities of Delaware county were communicated with. On Monday, T. W. Kenney, a neighbor of Mr Carter and who was acquainted with his murderer by sight, Coroner Gilmour, Deputy Coroner R. B. Cloud and Mr. Campbell, a reporter came to Gettysburg to see whether the man in jail could be identified. A picture sent on is said to have raised some question about the man. Mr. Kenney looked at the man in jail and said he was not the murderer, he was much taller, broader shoulders and other marks of differences were noted.

The colored man in jail gives his name as Steve Woodyard, a well known character at one time in Emmitsburg. He said to the COMPILER man that he had been living in York, had a family there, worked for Goodman & Bro., that on last Thursday he started to walk to Emmitsburg, reached New Oxford, bought a ten cent lunch, and started on his way and was surprized when surrounded and saw a lot of revolvers all about him. He didn't know what it was about and made no trouble, went along to Gettysburg. It was hard for Steve to crack a smile over his dilemna, even when he was given his freedom on Monday afternoon.

Ayer's

Sometimes the hair is not properly nourished. It suffers for food, starves. Then it falls out, turns prematurely gray. Ayer's Hair Vigor is a

Hair Vigor

hair food. It feeds, nourishes. The hair stops falling, grows long and heavy, and all dandruff disappears.

"My hair was coming out terribly. I was almost afraid to comb it. But Ayer's Hair Vigor promptly stopped the falling, and also restored the natural color."
MRS. E. G. K. WARD, Landing, N. J.

$1.00 a bottle. All druggists. J. C. AYER CO., Lowell, Mass.

for

Poor Hair

MARRIAGES.

Stouffer—Bream.

On Tuesday of last week Denton M. Stouffer, the polite and obliging ticket agent of the Reading railroad at this place, and Miss Hattie M. Bream, daughter of Mr. and Mrs. John M. Bream, of Butler township, were married at the home of the bride, Rev. S. A. Diehl, of Bendersville, performing the ceremony. Mr. and Mrs. Stouffer left on a wedding trip to Washington and other places. They will make their home next spring in the house recently bought by Mr. Stouffer on the Carlisle road, near the borough line.

Hoover—Danner.

Sept 10, Nelson Hoover, of Menges Mill, York Co., and Mary E. Danner, of Berwick township, this county, were married by Rev. Emanuel Babylon.

Sponseller—Bair.

John H. Sponseller of Hunterstown and Miss Esther A. Bair of near Gettysburg, were married Sept. 12 by Rev. Dr. T. J. Barkley, Moses Bair being groomsman and Miss Anna L. Cruch of Philadelphia, matron of honor. A reception followed at the home of the bride where a number of friends of both bride and groom were present. Wednesday the young couple left on a trip. They were the recipients of many beautiful presents.

SOCIAL AND PERSONAL.

—Mrs. Anna Zeigler of Phila. is with her mother Mrs. Earnshaw.

—Miss Fannie Ross is the guest of Mrs. H. T. Weaver.

—Miss Clara Jenkins of Conowago and niece Miss Jane Jenkins of Maryland were recent guests of Wm. McSherry, Esq.

—Saturday next the first foot ball game of this season will be played on Nixon field.

—Justice Hay Brown, of the Supreme Court, his wife and latter's sister, Miss Riley, of Lancaster, were at the Hotel Gettysburg from Saturday to Monday.

—Mrs. Lizzie Baldwin, of Harrisburg, is visiting Mrs. Sarah McCollough.

—Mr. and Mrs. David McGuigan spent last week in Hanover.

—Wm. Hess, after spending several weeks with J. W. Bumbaugh and family, returned to his home in Camden.

—Wm. Moriarty and son, of Downingtown, were visitors of Dr. Moriarty, leaving on Monday.

—Frank Patterson, son of Jacob Patterson, while leading a colt one day last week was thrown to ground. His head was tramped upon, being cut in several places and arm hurt. He is able to be about with a bandaged head.

—Mrs. H. L. Kehn and two daughters, of Hanover, are visiting Mr. and Mrs. David McGuigan.

—Mrs. C. M. McCollough and daughter, Sarah, spent last week with friends in Hanover.

—The sisters will open at St. Francis Xavier School a course of short-hand, typewriting, book-keeping and business course, which ought to be a decided advantage to many young folks to take.

—Frank T. Manahan, of Highland township, has our thanks for a large basket of delicious Bergomot pears. Mr. Manahan is one of the Democratic candidates for the nomination for County Commissioner.

—On the cold morning of Friday last a boy came to the home of Mr. and Mrs. Will M. Seligman on York street without a hat, shoes, stockings or anything else in fact. In this condition he is well cared for, especially as he is very young. His name might be Tertius Puer, which being interpreted is the third boy. York street is doing mighty well with its inhabitants, some of them the oldest and some of them the youngest in town.

—Mrs. Jacob Stock and daughter attended last week tenth anniversary of wedding of Mr. and Mrs. Aloysius McMaster, McSherrystown.

—Mrs. E. P. Wisotzkey and daughter Anna, are visiting in Phila.

—N. G. Wilson of Balto. has secured an increase in pension, to $24 per month. Mr. Wilson expects to move back to Gettysburg before long.

—Miss Sara McPherson is visiting her aunt Mrs. Edward McPherson.

—Rev. Father T. J. Crotty spent a few days in Balto.

—Rev. J. Luther Sieber of New Haven, Conn., will be back to his native town for a few days this week to visit his parents and friends and will preach in College church on Sabbath 24th.

—E. P. Wisotzkey was elected delegate to State Firemen's annual meeting at Scranton, Oct 2, by the Fire Company at their regular meeting on last Wednesday evening.

—Philip Bikle has returned to town and has taken a position on Gettysburg Times.

—Mr. Clancy of Allegany is visiting his daughter Mrs. S. S. Neely.

—Invitations are out for wedding of Miss Mary Zeiber second daughter of Rev. and Mrs. Zeiber and Edward Crouse, Teller in First National Bank, on next Wednesday at the home of bride, West Middle St.

THE HARVEST OF DEATH

JOHN M. MINNIGH DROPS DEAD IN HIS YARD.

H. Jerome Walter Dies After Months of Illness—Other Deaths of Week.

John M. Minnigh, for many years a leading confectionary and dealer in ice in this place died suddenly on last Friday afternoon. He had gone into his yard to give some order and dropped over dead. He had been in ill health recently, having been confined to the house for about three weeks with stomach trouble. He recovered from this attack and was seemingly growing better. He was born in the county and was aged 63 years and 21 days. He was an enthusiastic member of a number of organizations of Gettysburg. He was a charter member of the P. O. S. of A. of this place, also of the Junior Order of United American Mechanics, and when the lodge here entered the Independent Americans was an active participant in bringing about change. He was the oldest member of the Gettysburg Fire Company. Funeral was held on Monday afternoon, Rev. Dr. J. A. Clutz conducting the services with interment in Evergreen Cemetery. He leaves a widow, who was Miss Annie V. Kuhn of near McSherrystown, three daughters and two sons, Mrs. Rufus Sheads of York, Mrs. Wm. Homan and Mrs. J. Frank Dougherty, Albert K. Minnigh of Gettysburg and Harry E. Minnigh of Round Top.

This was third death of Minnigh brothers within a short time of each other, first Ephriam, then Luther W. and now John M. There survives Rev. Henry Minnigh of this place, Mrs. Bergstresser and Mrs. Travers.

H. Jerome Walter died at his home on West High street in this place on Tuesday of last week aged 77 years, 10 months and 15 days. He had been in failing health for almost a year, beginning with pneumonia last winter. He was born in Maryland, came to Gettysburg when a boy and followed the upholstering business all his life. The funeral was held in St. Francis Xavier's Church on Thursday, Rev. Father T. J. Crotty conducting services with interment in Catholic Cemetery. He leaves a widow, who was Miss Hannah Meals, and four children, Mrs. I. S. Stonesifer, William and Harry J. Walter of this place and Mrs. Charles Eckenrode of York.

Robert Bruce Stover, infant son of Prof. and Mrs. C. B. Stover of this place died on Tuesday morning of last week, aged 8 months. The funeral took place on last Wednesday, services being conducted by Rev. Dr. T. C. Billheimer with interment in the Evergreen Cemetery.

John J. Mauk died in Columbus, Ohio, on 8th inst., aged 52 years. He was born in Mechanicsburg and before moving west 20 years ago was located at York Springs, where he was engaged in the furniture and undertaking business and was married to a Miss Myers, who survives him with one son and two daughters, one of the latter being married a few days previous to his death.

John Monay died at the Almshouse on Sept. 8th aged about 84 years. He had been for many years a resident of New Chester. Interment was in the Reformed Cemetery at New Chester.

Milo Hafer, a young son of Mr. and Mrs. Charles Hafer of Abbottstown died on Sept. 11, death being due to inflammation of the bowels.

Leas Children. The twin children of James Leas and wife of Bowmansdale, formerly of East Berlin, died of pneumonia on Sept. 2. They took sick about three hours apart and death of one followed that of other three hours apart. They were buried in one casket in the Mummert graveyard.

Mrs. Isaac Harner of Liberty township died very suddenly on Sept. 6, from a stroke of paralysis. Funeral on Sept. 8, Rev. E. W. Stonebraker officiating. She leaves three sons and one daughter, William, John and Walter Harner and Mrs. Sentman Clark, all of Liberty township.

Charles Shultz, an aged and respected citizen of Mummasburg, passed away last Saturday evening aged about 80 years. He had been a faithful member for years of the Marsh Creek German Baptist church and was buried in the graveyard at church yesterday morning. He leaves a widow, Barbara Shultz, and one brother, John Shultz.

John O'Connor, of Oxford township, died last Friday evening at his home at the age of 78 years. Funeral on Monday, services by Rev. Father Huber at St. Joseph's Catholic church, Bonneauville, and interment in the church cemetery. He leaves a widow, three sons and three daughters, Geo. and John O'Connor and Mrs. Annie Kinsey of Bainbridge, Lancaster Co., Charles O'Connor, Mrs. James Noel and Mrs. Michael Moore of Oxford township.

Florence Helen Klinger, youngest daughter of Prof. and Mrs. O. G. Klinger died Monday evening from injuries, caused by a fall on Sunday evening, striking the back of her head. She was two years old. Funeral this morning at 10 o'clock.

A Unique Golden Wedding.

Rev. Dr. and Mrs. Jacob Fry, of Mt. Airy, Philadelphia, celebrated their golden wedding on Wednesday evening of last week and the event was unique and unusual in many respects. The marriage took place in Gettysburg, Sept. 13, 1855, Mrs Fry being Miss Eliza Jane Wattles of this place. At the Golden anniversary the wedding party of fifty years ago was unbroken, the bridesmaid, Mrs Grahn of Philadelphia, then Miss Mary Kurtz of this place, and the best man, Rev. Dr. J. W. Hassler, of Lancaster, were present as well as three brothers and two sisters of the bride, Wm. W. Wattles, W. Warren Wattles and Wesley W. Wattles, all of Pittsburg, Mrs. D. A. Kuhn, of Indiana, and Mrs. D. M. Koser, of Schuylkill Haven. Dr. Fry was pastor of Old Trinity Lutheran church of Reading for thirty years before moving to Mt. Airy, where he is one of the professors in the Theological Seminary. One of the unique gifts of the golden wedding was from the bridesmaid, a daguerreotype of the bride and groom which was put in a golden frame. They were remembered with other handsome gifts of gold and over $300 in gold coins.

Piano Tone.

In the Weaver piano the sounding board receives treatment similar to that of a professional violin. It is graded in thickness to such proportions as a long series of experiments of the tone expert have shown to bring the best results. The bridge is so adjusted in its contact with the sounding board as to produce the most perfect vibrations giving a tone quality in the Weaver piano that is distinct and perfect: placing the piano beyond all competition. The Weaver piano catalogue explains all this and other important features more fully. It is free for the asking.

WEAVER ORGAN & PIANO CO.
Manufacturers, York, Pa.

Sons of Veterans.

The Sons of Veterans have possession of the town. Several hundred already here and more arriving on every train. The National headquarters are at Eagle Hotel, State headquarters at Hotel Gettysburg, and the Old Guard from Washington, D. C. is at Central Hotel. The regular sessions began yesterday morning in Court House, John D. Keith, Esq. delivering address of welcome. On page 2 will be found a full account of program for week.

College Notes.

The opening of Gettysburg College shows largest total enrollment in the four college classes in history of the Inlstitution. Seniors 34, Juniors 38, Sophomores 73, and Freshmen 66. The latter class is only exceeded by one Freshmen class, that of last year. Prep has more students from a distance than ever before, every room in building being taken and some of the prep scholars having rooms in college. Scholars are 45.

Dr. Evgan will introduce an elective course for Seniors and Juniors, in Advanced General History, taking up first Period of Renaissance for two terms, and in third term will have course for same classes on Histoy and Prof. Dryden has returned from Europe. His father died during his absence and the Prof. has been detained at his home at Snow Hill in consequence.

EVERY man owesit to himself and his family to master a trade or profession. Read the display advertisement of the six Morse Schools of Telegraphy in this issue and learn how easily a young man or lady may learn telegraphy and be assured a position.

a2.4 mos.

WANTED.—Copying to do on typewriter. All work neatly and accurately done. Address "Typewriter," care Compiler.

FOR SALE.—Poland China boars and 8 week pigs. Both sexes. Also B. P. R. Cockerels.

C. A. Hershey, Gettysburg, Pa. R. F. D. No. 5.

I HAVE farms, houses and building lots for sale.

W. T. Zeigler.
s 13-4t Dealer in Real Estate.

FOR SALE. Desirable Adams Co. Mill property. A 35 barrel water power roller mill with latest improved machinery, with well established paying business and including 140 acres good land, a portion of it in excellent timber, fruit, good brick house, bank barn and out buildings, also good portable engine and saw mill. Will be sold cheap and on easy terms. Call on or address

Martin Winter
s 13-2t Agent

IN REPLY TO INQUIRIES we have pleasure in announcing that Ely's Liquid Cream Balm is like the solid preparation of that admirable remedy in that it cleanses and heals membranes affected by nasal catarrh. There is no drying or sneezing. The Liquid Cream Balm is adapted to use by patients who have trouble in inhaling through the nose and prefer spraying. The price, including spraying tube, is 75 cts. Sold by druggists or mailed by Ely Brothers, 56 Warren Street, New York.

REPUBLICAN CONVENTION

SLATED TICKET GOES THROUGH WITHOUT TROUBLE.

Orders Are Carried Out Quickly Without Any Enthusiasm.

The Republican County Convention practically nominated a long ticket in less than two hours on Monday morning, the offices of Coroner and County Auditor only being left for afternoon session.

It was an easy matter however to put through a ticket the Machine Organization had ordered to be nominated. During the campaign there were hints thrown out repeatedly that convention day would see a strong combination against the Machine ticket as it should be slated by Postmaster McIlhenny and those back of him. But when the time came several candidates did not show up. They were afraid to buck up against the Machine whose mouth piece is Wm. B. McIlhenny. They contented themselves with threats. In consequence the crowd at Hotel Gettysburg in the morning was small and the seats in Court room were but half occupied. A number said to us on Monday, the McIlhenny Machine has full sway today but it will find something else out on election day. This was the explanation of a listless convention carrying out Machine orders. The attempt of Ed Reiling and Aaron Musselman to break the slate could not get under headway enough to make much showing. Henry M. Strine scared the slate when he came near to breaking it for County Commissioner.

Chairman D. P. McPherson called convention to order shortly after 10 a. m. The roll of delegates was called by Secretary C. Wm. Beales and there was a full attendance on hand.

Arendtsville—Horace Comfort and A. F. Trostle.

Bendersville—E. W. Sowers and H. W. Elden.

Berwick Borough—Chas. Hafer and H. T. Stouffer.

Berwick Twp.—Hanson J. Beamer and Jos. Kepner.

Butler—H. W. Taylor and E. C. Turner.

Biglerville—A. L. Hoffman and Howard Spangler.

Conowago—Jos. F. Keagy and Wm. H. Small.

Cumberland—J. T. Hartzell and David Lott.

East Berlin—E. L. Kauffman and C. M. Wolf.

Fairfield—Christian Frey and J. S. Sanders.

Franklin—Aaron Heighes and Jacob Sharrah.

Freedom—Wm. B. McNair and E. W. Shriver.

Germany—Henry Menges and David Renner.

Gettysburg, 1st ward—Nicholas Wierman and J. F. Dougherty.

Gettysburg, 3d ward—F. G. McCammon and Col. E. Spangler.

Gettysburg, 3rd ward—Jas. Aumen and Adam Myers.

Hamilton—H. A. Waltman and S. S. Mummert.

Hamiltonban—J. A. Spangler and D. R. McCleaf.

Highland—Albert Culbertson and David Stoops.

Huntington—Wm. T. Jobe and J. W. Wierman.

Latimore—Gilbert Fickel and M. L. Power.

Liberty—D. P. Riley and E. A. Seabrook.

Littlestown—Frank R. Stavely and Daniel D. Basehoar.

McSherrystown, 1st ward—T. K. Wierman and Francis Krichten.

McSherrystown, 2d ward—Jos. Bunty and F. J. Eline.

Menallen—Geo. H. Knouse and R. C. Cline.

Mountjoy—J. Carna Smith and Chas. M. Conover.

Mountpleasant—Daniel Diehl and Chas. W. Haugh.

New Oxford—J. McClain Gilbert and Geo. Miller.

Oxford—Mark L. Staub and E. M. Bittinger.

Reading—J. P. Kauffman and Gilbert Haverstock.

Straban—Geo. Aughinbaugh and G. R. Thompson.

Tyrone—C. W. Hykes and Geo. R. Haverstock.

Union—Samuel Keagy and Oliver Newman.

York Springs—H. L. Fohl and John Tudor.

J. McClain Gilbert of New Oxford was elected President of the Convention and Henry Menges of Germany and M. L. Power of Latimore escorted him to the chair. Mr. Gilbert said the honor "was unsolicited," which was taken to mean fixed by Machine. Jere T. Hartzell and Hanson J. Beamer were elected Vice Presidents, J. P. Kauffman of Reading and F. J. Eline of McSherrystown as Secretaries, and the President appointed as Tellers E. M. Bittinger of Oxford and Geo. H. Knouse of Menallen, and on the Committee on Resolutions Horace Comfort of Arendtsville, M. L. Power of Latimore, J. Carna Smith of Mountjoy, Daniel Diehl of Mountpleasant and H. W. Elden of Bendersville. The Committee retired to consider the prepared resolutions and Convention took up collection for janitor.

Nominations for Sheriff being called for Edward Reiling of Gettysburg, Geo. L. Colestock of Berwick borough and Wm. C. Walker of Cumberland were named and motion prevailed to proceed to ballot. Colestock received 52 votes, Reiling 13 and Walker 4.

John D. Keith, Esq., of Gettysburg was nominated for District Attorney.

H. U. Walter of Biglerville was nominated for Clerk of Courts.

B. F. Gise of New Oxford for Register and Recorder defeated Aaron Musselman by vote of 49 to 18.

Hanson W. Lightner of Cumberland was nominated for County Treasurer, all others getting out of his way.

The only fight of the day amounting to anything was for County Commissioner. John F. Bushey of Franklin, John W. Benner of Mountjoy, Henry M. Strine of Mountpleasant and John J. Small of Conowago were put in nomination and as votes were called off Messrs. Benner and Strine kept so close it was doubtful to last minute which would win as plumpers were indulged in to some extent. The result was Bushey 54, Benner 37, Strine 35 and Small 5.

For Director of the Poor Charles E. Carbaugh of Union had 48 against 19 for John H. Keagy of Conowago.

Adjournment for dinner then took place.

Dr. N. C. Trout of Fairfield was nominated for Coroner.

For two County Auditors Benj. F. Kepner of Straban had 55 votes, Geo. D. Thomas of Cumberland 36 and C. W. Hykes of Tyrone 29.

Hon. D. P. McPherson was re-elected County Chairman by acclamatisn.

After the reading of the resolutions Chas. Hafer proposed three cheers for Roosevelt, Pennypacker and the whole ticket. This brought out a laugh for the last part sounded like an attempt of the Machine to crow. As the cheer did not come M. L. Power jumped up saying "This is the way to give the cheer," and he led them and at end he pointed at the biggest half of the delegates and said "You fellows never opened your heads." There was another laugh and it seemed to many a fitting conclusion to a Machine slated and nominated ticket.

The resolutions adopted endorse President Roosevelt, Governor Pennypacker, Congressman Lafean, State Senator McPherson, Assemblymen C. L. Longsdorff and R. H. Wilson and the Republican administration of county affairs, and the following interesting paragraphs are inserted.

We denounce all forms of bribery and graft and corruption in public office be the same in township, town, city, state or nation.

We decry the illegal use of money in politics and believing that public office is a public trust we pledge all our efforts to compel those whom we elect to positions of public trust to such a performance of the duties as will most conduce to the public welfare and best commend our party to the continued confidence and suffrage of the people.

We declare unequivocally for the purity and sanctity of the ballot and for the speedy enactment of such a personal registration law that will make it impossible for the carrying of bogus votes on the list of any voting precinct in the State of Pennsylvania: we also declare for a uniform Primary Ballot law.

With resolutions a foot long and nothing said of J. Lee Plummer, the gangs candidate for State Treasurer, it looks as though the Adams Co. end of the machine was getting on the fence to see Penrose go down. What ingratitude considering contributions from that machine.

Letter to Wm. D. Bream.

Gettysburg, Pa.

Dear Sir: The Fair Ground buildings, Cobleskill, N. Y. were painted Devoe last year.

Two other paint agents said the job would take 150 gallons their price was 15 cents less a gallon.

Our agent said not over 125.

It took 115. We saved 'em at least $140 on paint and labor.

The American House, Tannersville N. Y. was painted two coats last year, not Devoe.

Mr. Charles Haner, across the street put on one coat Devoe.

Mr. Wiltse (American House) is sorry he didn't paint Devoe. Haner's one coat was better than Wiltse's two.

Depends on the paint.

Yours truly
F. W. Devoe & Co.
New York

P. S. Thos. J. Winebrenner sells our paint.

MISS S. P. HORNER is in the eastern cities and has engaged city trimmers to assist her in preparing everything new and stylish for her opening, of which due notice will be given. All the early Fall Shapes will be on exhibition on Saturday, the 23d. 1t

TO CURE A COLD IN ONE DAY, take Laxative Bromo Quinine Tablets. All druggists refund the money if it fails to cure. E. W. Grove's signature is on each box. 25c. oct 5 1y

NEWSPAPERARCHIVE®

Home Made

Have your cake, muffins, and tea biscuit home-made. They will be fresher, cleaner, more tasty and wholesome.

Royal Baking Powder helps the house wife to produce at home, quickly and economically, fine and tasty cake, the raised hot-biscuit, puddings, the frosted layer-cake, crisp cookies, crullers, crusts and muffins, with which the ready-made food found at the bake-shop or grocery does not compare.

Royal is the greatest of bake-day helps.

ROYAL BAKING POWDER CO., NEW YORK.

DEATH OF DANIEL GROSSCOST

In His 91st Year—Long a Resident of Adams County.

East Berlin, Sept. 12.—Daniel Grosscost an old citizen, who spent almost his whole life in Adams county died in Paradise township, York Co. one mile east of this place on last Saturday. He had only moved into York Co. last spring. Death was due to cancer on the nose. He suffered a great deal, his age was 90 years 8 months and 15 days. He will be buried to-day at New Chester, his former home, services by Rev. S. P. Mauger, A. B. Trimmer funeral director.

The trolley crash last Saturday in the cut near Stabley's, York Co., killed five persons and wounded from sixty to seventy. Among the killed was Peter Senft of Dallastown, son-in-law of George Smith of near town in Reading township. He died shortly after admitted to York hospital. He leaves a widow and six children.

Mrs. Sarah Baker of this place who broke her leg above knee while on a visit to her daughter Mrs. Joseph Anthony of Reading township by falling down stairs, though in her 85th year is doing as well as can be expected. Dr. F. C. Wolf is attending her.

The reservoir is now finished and it is considered a good job, one we need not be ashamed to show to strangers. Your correspondent pumped 5 feet of water into it last Friday and on Monday it was pumped full.

A. A. Gruvers car load of horses arrived Saturday night and he has a good lot of horses for sale or exchange at his stable.

This place is famous for its good dinner, Albert Smyser, ex-president of the Western National Bank of York and Henry Berry ex-constable of York, come here about three times a week to sample these good dinners.

Among recent visitors to this place have been the following, T. M. Breneman and wife of Mt. Joy at D. B. Bossermans. H. M. Hartman, wife and three children, Lewis Kauffman wife and children of Thomasville, John Brown and wife and David Brown and wife, both of Reading township, Henry L. Fisher son and daughter and lady friend by automobile and another party of four from York by same way and ten Hanover ladies came here for supper one evening last week.

William Kuhn of Philadelphia employed by the Hotel Supply Co. of that city is spending a two weeks vacation here.

A former citizen, Geo. C. Baker, died in Baltimore last week. He was found dead in a bank building, death being due from hemorrhage. He was born in East Berlin 55 years ago and went to Baltimore 30 years ago. He leaves a widow and four children. Dr. Daniel Baker of this place is a brother

NOTES FROM ASPERS.

Aspers, Sept. 11.—Clayton Blocher has purchased the farm of the late Samuel Reddick from the executors privately.

Mrs. Jennie Bush lost a valuable cow from swallowing an apple on Sunday.

W. O. McCans has built a new wood house and Adam D. Meals has erected a new hog pen.

D. C. Asper has started to buy fall apples and will load several cars this week.

Absalom Dull, an all around good fellow of near Mt. Holly Springs, spent Saturday and Sunday with the family of his brother, Lewis Dull.

Mrs. Wm. A. Cline and son Oliver spent Saturday and Sunday with friends in Shippensburg.

The Misses D. Elizabeth Reinecker, Blanche J. McBeth and Carrie R. Brame, have gone to Shippensburg to attend the Cumberland Valley State Normal School.

Jacob Rex has finished putting the slate roof on his new house and H. A. Naylor has the frame of his about completed.

Calvin W. Hoffman uprooted his peach orchard by steam last week. Filmore Peters using his engine to pull them out. Mr. Hoffman intends planting another orchard.

Master Claude A. Brame has returned from a ten days' trip to Phila.

Profs. C. M. and Edward T. Weigle have gone away to begin teaching, the former to be vice principal of the Marysville schools and the latter to be principal of the schools of Wormleysburg.

The farmers are now busy seeding and hauling fall apples and some have began cutting corn.

Mr. and Mrs. Wilbur Cook and family spent Sunday visiting the family of Mr. George Deatrick at Heidlersburg.

Mrs. Annie Ziegler was a guest of her sister, Mrs. John W. Ziegler, on Sunday.

WHITE HALL HAPPENINGS

White Hall, Sept. 11.—Rev. F. S. Lindaman, pastor of the Reformed church held communion in St. Luke's church yesterday. The church was crowded, many availed themselves of the pleasant day to attend as a number of persons were observed at the church from quite a distance.

In the afternoon Rev. Bastian officiated at the funeral of Julia Rebecca Sheely daughter of Sadie Sheely. The Rev. gentleman preached an appropriate and eloquent sermon on the words of Isaiah 40c. 11v. "He shall gather the lambs with his arm and carry them in his bosom. She was aged 1 year 6 months and 16 days.

Seeding is in a very backward state in this section owing to the ground being too wet, in fact there is no seeding out in this immediate vicinity. Corn cutting will be in order now. Your correspondent helped to cut 1 3-4 acres on Saturday on his farm and he would warn those contemplating taking corn cutting by the acre to be careful what bargains they make or they will be woefully deceived. Your correspondent never saw so rank a growth of fodder, some ears being from 6 to 8 feet from the ground, which is too far from the ground for large ears, all in all the crop will be a large one.

We are having more rain this morning with no indication of ceasing. Schools in this township began last Monday. Teachers report a large attendance. A. B. P.

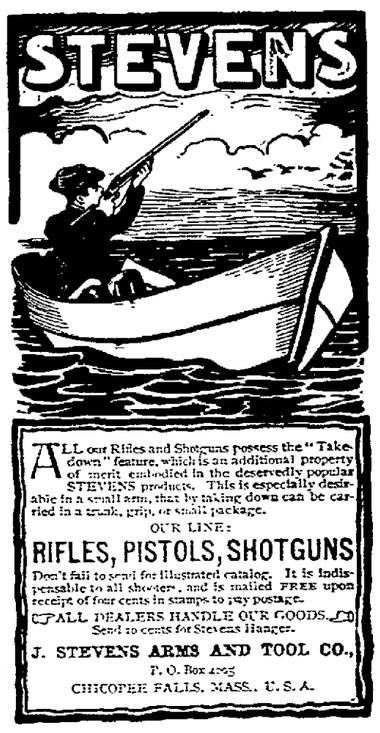

ALL our Rifles and Shotguns possess the "Take-down" feature, which is an additional property of merit embodied in the deservedly popular STEVENS products. This is especially desirable in a small arm, that by taking down can be carried in a trunk, grip, or small package.

OUR LINE:

RIFLES, PISTOLS, SHOTGUNS

Don't fail to send for illustrated catalog. It is indispensable to all shooters, and is mailed FREE upon receipt of four cents in stamps to pay postage.

ALL DEALERS HANDLE OUR GOODS.
Send 10 cents for Stevens Hanger.

J. STEVENS ARMS AND TOOL CO.,
P. O. Box 4095
CHICOPEE FALLS, MASS., U. S. A.

Church News.

Services at the Great Conowago church are as follows: 1.45 p. m. Sat. Preparatory services; 10.15 a. m. Sabbath Communion Services, members and friends are earnestly requested to be present; Sabbath School 9.15 a. m.; Y. P. S. C. E. at 6.45 p. m. Everyone welcome to all meetings.

There will be a very important congregational meeting at Great Conowago church on Saturday afternoon at the close of the Preparatory Services, which meets promptly at 1 o'clock to which all concerned are urged to come.

Zion Lutheran church, Fairfield, Pa., Harvest Home Services 10 a. m., Sept. 17th, also preaching services at 7.30 p. m., Y. P. S. C. E. Prayermeeting at 6.30 p. m.

St. James Lutheran:—Preaching at 10.00 a. m. and at 7.30 p. m. by the pastor, Dr. J. A. Clutz. Sunday school at 1.30 p. m. and C. E. at 6.30 p. m.

REPORT

OF the condition of the "FIRST NATIONAL BANK OF GETTYSBURG," at Gettysburg, in the State of Pennsylvania, at the close of business, August 25, 1905.

RESOURCES.

Loans and discounts	$919,634 12
Overdrafts, secured and unsecured	48 20
U. S. Bonds to secure circulation	25,000
Banking-house, furniture & fixtures	13,000
Due from National Banks (not Reserve agents)	12,205 85
Due from State banks and bankers	1,735 63
Due from approved reserve agents	105,457 06
Checks and other cash items	363 09
Notes of other National Banks	1,450
Fractional paper currency, nickels and cents	57 14
LAWFUL MONEY RESERVE IN BANK, VIZ:	
Specie	30,802 75
Legal-tender notes	18,880
Redemption fund with U. S. Treasurer (5 per cent. of circulation)	1,250
Total	$1,129,855 40

LIABILITIES

Capital stock paid in	$100,000
Surplus fund	105,000
Undivided profits, less expenses and taxes paid	49,192 17
National Bank notes outstanding	25,000
Due to other National Banks	1,112,16
Due to Trust Companies and Savings Banks	3,751 39
Dividends unpaid	165
Individual deposits subject to check	155,972 74
Demand certificates of deposit	689,861 94
Total	$1,129,855 40

State of Pennsylvania, County of Adams, SS.

I, D. G. MINTER, President of the above named bank, do solemnly swear that the above statement is true to the best of my knowledge and belief.

D. G. MINTER, President.

Subscribed and sworn to before me this 31st day of Aug. 1905.

H. G. WILLIAMS, N. P.

CORRECT—Attest:
ALEX SPANGLER,
S. Mc. HORNER,
J. L. BUTT,
Directors.

s6. 3t

REPORT

OF the condition of the "GETTYSBURG NATIONAL BANK," at Gettysburg, in the State of Pennsylvania, at the close of business, August 25, 1905.

RESOURCES.

Loans and discounts	$916,998 28
Overdrafts, secured and unsecured	550 48
U. S. Bonds to secure circulation	145,000
Bonds, securities, etc	79,087 50
Banking house, furniture & fixtures	11,221
Other real estate owned	275
Due from National Banks, (not reserve agents)	590 91
Due from State Banks and Bankers	394 86
Due from approved reserve agents	94,023 78
Checks and other cash items	4 500
Notes of other national banks	4,000
Fractional paper currency, nickels and cents	234 96
LAWFUL MONEY RESERVE IN BANK, VIZ:	
Specie	37,750
Legal-tender notes	15,500
Redemption fund with U. S. Treasurer (5 per cent. of circulation)	7,250
Total	$1,317,391 77

LIABILITIES.

Capital stock paid in	$145,150
Surplus fund	100,000
Undivided profits, less expenses and taxes paid	27,262 86
National Bank notes out-standing	143,100
Due to other national banks	15,176 42
Due to Trust Companies and Savings Banks	9,162 49
Dividends unpaid	975 50
Individual deposits subject to check	182,101 72
Demand certificates of deposit	694,462 68
Total	$1,317,391 77

State of Pennsylvania, County of Adams, SS.

I, J. EMORY BAIR, Cashier of the above named bank, do solemnly swear that the above statement is true to the best of my knowledge and belief.

J. EMORY BAIR, Cashier.

Subscribed and sworn to before me this 31th day of August, 1905.

H. G. WILLIAMS, N. P.

CORRECT—Attest:
D. P. M'PHERSON,
WM. M'SHERRY
H. C. PICKING.
Directors.

s 6, 1905. 3t

IT IS
A SCHOLAR'S PARADISE
IT IS
A TEACHER'S SATISFACTION
IT IS
A PARENT'S ECONOMY

It is a pleasure all around to select from such a complete line of School Supplies as you find at

THE PEOPLES DRUG STORE

C. W. BEALES, Ph. G., Proprietor.

Cut off that cough with

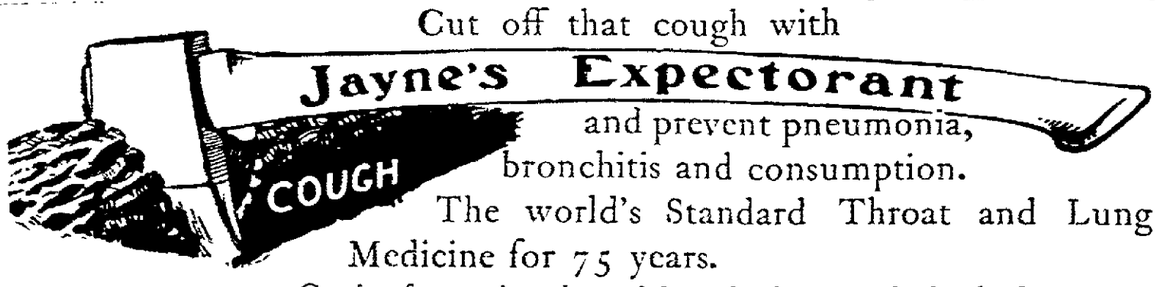

and prevent pneumonia, bronchitis and consumption.

The world's Standard Throat and Lung Medicine for 75 years.

Get it of your druggist and keep it always ready in the house.

G. W. Weaver & Son | G. W. Weaver & Son | G. W. Weaver & Son

G. W. WEAVER & SON

THE LEADERS

We Announce the Daily Arrival of

NEW FALL GOODS

NOW HERE

New Suits — The very newest styles embracing the long Directoire Coat.

New Skirts — In Panama, Broad-cloth and other popular materials.

New Wool Blouses — Great variety of colors and styles, at less than formerly. Comfort for cool mornings and evenings.

New Silks — The New Fancy Stripes and Plaids, besides every other correct style. SPECIAL—Plain and changeable yard wide Chiffon Taffetas at **$1.00** worth $1.25.

New Wool Dress Goods — Henriettas, Serges, Broad-cloths, Mohairs, Panamas and others.

New Cotton Wash Goods — A great variety of printings and weaves from **6 1-4c** per yard up.

New Fancy Goods — Fancy Collars, Belts, Bags, Ribbons, &c.

New Underwear — Seasonable and heavy weights to fit all sizes and purses.

New White Goods
New Laces
New Embroideries
New Gloves
New Hosiery
New Corsets

The Leaders

G. W. WEAVER & SON, Gettysburg, Pa.

The Cider Press AT Reindollars Mill

Formerly Diehl's Mill.

IN LIBERTY TOWNSHIP

Is in first class running order and will run every day in the week except on Saturday. All are invited to come and try it for themselves.

J. E. Weishoar.

THE KEYSTONE E. L. H. & P. CO.

Have inaugurated their day service. Turn your electric light switch and you will find the fluid there. When one considers that the family sewing machine may be run electrically at less cost than two ordinary 16 C. P. lamps, one wonders why any woman will continue to wear away her health and strength on foot power machines. Ask your doctor and then ask yourself. The hourly cost of an electric fan is about the same as that of an incandescent lamp--insignificant. The electric tea kettle, chafing dishes and other electrically heated utensils do not cost extravagantly, but are well within the reach of any one connected to the lighting circuit.

Owners of stores, restaurants, hotels and barber shops all consider fan motors absolutely necessary not only to win but to retain trade. In the same way heating appliances such as flat irons, disc stoves, water heaters, curling irons, etc., have come into general use in the business world because they offer better means

Belting and shafting are always wasting power. Not so with the direct connected motor.

The electric sign may be appropriately described as "current advertising." It is the modern "sign of prosperity."

There is no better advertisement than a well lighted store. Nernst lamps will do it, the nearest light to sunlight, and as cheap as any other illuminant.

Drop us a postal and we will gladly call and explain.

KEYSTONE E. L. H. & P. CO.

NewspaperARCHIVE® NewspaperARCHIVE®

SKELLY & WARNER

Have now on sale their

New Spring Line of

Carpets, Mattings, Rugs, Linoleums and House Furnishing Goods

To which they would invite special attention. Exclusive designs in

Mattings, both China and Japanese,

Ranging in price from

12½ to 60 Cts. per yd.

UNIQUE DESIGNS IN MATTING RUGS

HERE'S A RECORD FOR YOU

Of the hundreds of National Banks in the country, many with surplus and undivided profits in excess of capital,

THE FIRST NATIONAL BANK OF GETTYSBURG

Stands 79th in this State on this Roll of Honor. No wonder, however, with surplus and undivided

PROFITS OF $146,874.59.

INSURE YOUR PROPERTY IN

The Adams County Mutual Fire Insurance Comp'y

HOME OFFICE GETTYSBURG

J. W. DIEHL, President.
C. G. BEALES, Vice Pres.
G. H. BUEHLER, Secretary.
J. ELMER MUSSELMAN, Treasurer.

MANAGERS.

H. C. Picking	Gettysburg
W. R. White	Fairfield
J. W. Taughinbaugh	Hunterstown
I. S. Miller	East Berlin
C. G. Beales,	York Springs
J. D. Neiderer	McSherrystown
D. R. Musselman	Fairfield
Abia Smucker	Littlestown
C. L. Longsdorf	Flora Dale

F3-'04-1yr

Why don't you tell your neighbor you are taking the best paper in county—the Compiler—and advise that it be taken.

GETTYSBURG MARBLE & GRANITE WORKS
LIBERTY STREET.

We can furnish anything desirable in the Monumental line. Monuments, Headstones, Markers, Posts, etc., in Granite & Marble of the best material finely finished and at reasonable prices. It will be to the advantage of those contemplating the erection of a memorial to departed friends, to call and examine our stock, workmanship and prices, before placing an order.

L. H. MEALS, Prop.

Hotel Washington

Carlisle St.,
Opposite W. M. Depot,
Gettysburg, Pa.

Remodeled, First-class in every respect.

CHAS. STRASBAUGH Prop

EDGAR C. TAWNEY.

Dealer in Bread, Rolls, Cakes and Pretzels. Everything fresh and of the best.

West Middle St., Gettysburg

EXECUTOR'S NOTICE.

ANNA E. SMYERS' ESTATE.—Letters testamentary on the estate of Anna E. Smyers, late of Huntington township, Adams county, Pa., deceased, having been granted to the undersigned, residing in Idaville, he hereby gives notice to all persons indebted to said estate to make immediate payment, and those having claims against the same to present them properly authenticated for settlement.

D. A. THOMAS, Idaville.
Or his attorneys.
Wm. & Wm. Arch. McClean, Esqs. Executor.

Get the Genuine ED. PINAUD'S EAU DE QUININE HAIR TONIC

ED PINAUD'S EAU DE QUININE HAIR TONIC is essential to the woman who cares for her personal appearance because it has proved itself indispensable for the preservation of the hair. Men who find their hair becoming thin should not wait until they are bald before stimulating the dying hair roots with ED. PINAUD'S EAU DE QUININE HAIR TONIC. It is the sworn foe to Dandruff and will completely remove this greatest enemy to beautiful hair. It is delightful to use.

GET FREE BOTTLES.

To demonstrate to those who are not familiar with the merits of ED PINAUD'S EAU DE QUININE or the exquisite quality of ED PINAUD'S PERFUMES AND DENTIFRICE we will send on receipt of 10 cents, to pay postage and packing, one bottle EAU DE QUININE HAIR TONIC (enough for three applications), one bottle ELIXIR DENTIFRICE (enough for five times), one tube PERFUME (enough to perfume handkerchief five times). Only one sent to an address.

WRITE TO-DAY. Address all communications to

Ed Pinaud's American Offices, Ed Pinaud Building, New York City

SHERIFF'S SALE.

ON SATURDAY, 7th day of OCT., 1905, in pursuance of Writs of Fieri Facias, issuing out of the Court of Common Pleas of Adams County, and to me directed, will be exposed to Public Sale, at 1 o'clock in the afternoon, at the Court-house, in the borough of Gettysburg, Adams county, Pa., the following Real Estate, viz:

NO. 1 A LOT OF GROUND situated in the borough of East Berlin, on King St., fronting 38 feet, more or less, and 220 feet deep, improved with a two story weather boarded HOUSE with back building attached, a good frame stable, hog pen, work shop, corn crib and other out buildings, a good well of water at the house and a variety of fruit on the place, adjoining lands of Wm. T. Spangler on the east and Rosella Darone on the west and on the north by a public alley.

NO. 2 A LOT OF GROUND situated in the borough of East Berlin, on Locust St., fronting 61 feet and 200 feet deep, more or less, adjoining lands of Miss Susan Hartman, Moses Bowser and A. M. Ditmer. Siezed and taken into execution as the property of F. S. HILDEBRAND and to be sold by me.

—ALSO—

A LOT OF GROUND situated in the Borough of East Berlin on King street, fronting 21 feet and 220 feet deep, improved with a two-story brick house 21x71 feet, containing 9 rooms and a pantry attached, a frame carriage house and a hen house and a variety of fruit on the place, adjoining lands of F. S. Hildebrand on the east and John Miller on the west and on the north by a public alley. Seized and taken into execution as the property of ROSELLA DARONE and JACOB R. DARONE and to be sold by me.

—ALSO—

A TRACT OF LAND situated in Hamiltonban township, Adams county, Pa., along the Waynesboro turnpike, containing one acre, more or less, improved with a two-story log house, adjoining lands of J. Howard Martin, B. J. Martin and others. Seized and taken into execution as the property of CHAS. F. MARTIN and to be sold by me.

A. CALVIN BASEHOAR, Sheriff.

☞Ten per cent. of the purchase money up on all sales by the Sheriff must be paid over immediately after the property is struck down or, upon failure to comply therewith, the property will be put up again for sale.

Sheriff's Office, Gettysburg. s 13t-s

ADMINISTRATORS SALE

OF MILL PROPERTY.

ON SATURDAY SEPT. 23rd, 1905, the undersigned administratrix of the estate of JAMES L. JULIUS, dec'd, late of Latimore township, Adams County, Pa., by virtue of an order of the Orphans Court of Adams county, will sell at public sale on the premises all the following described real estate.

The well known MILL PROPERTY in Latimore township, Adams Co., Pa., situated on the road leading from Bermudian to York Springs, 1 mile north-west of Bermudian and 4 miles from York Springs, on which is located "THE BERMUDIAN VALLEY ROLLER-MILL," with a capacity of 20 bbls per day. The property contains nine acres, more or less, and is improved with a new 2-story frame dwelling house, just been painted, the large flour mill above mentioned a saw mill and a hydraulic cider press, a large number of fruit trees on the property, a stationary engine to run the saw mill and cider press, running water all through the house, a wash house and good stable. Some good hickory timber on the place. Sale to begin at 1 o'clock when attendance will be given and terms made known by

SARAH A. JULIUS,
a 30 td Administratrix

HAVING SECURED THE AGENCY OF

DEVOE

LEAD AND ZINC

PAINT,

Formerly Handled by J. Henry Sanders & Son,

I wish to announce I now have a complete stock of everything in the Paint line, including Oils, White Lead and Brushes. Goods delivered on short notice. Satisfaction guaranteed.

Thos. J. Winebrenner,

The Leading Stove and Kitchen Furnishing Store,

'Phone 1302. 257 BALTO. ST.

5000 TELEGRAPHERS

NEEDED

Annually, to fill the new positions created by Railroad and Telegraph Companies. We want YOUNG MEN and LADIES of good habits to

LEARN TELEGRAPHY

AND R. R. ACCOUNTING.

We furnish 75 per cent of the Operators and Station Agents in America. Our six schools are the largest exclusive Telegraph Schools in the world. Established 20 years and endorsed by all leading Railway Officials.

We execute a $250 Bond to every student to furnish him or her a position paying from $40 to $60 a month in States east of the Rocky Mountains, or from $75 to $100 a month in States west of the Rockies, immediately upon graduation.

Students can enter at any time. No vacations. For full particulars regarding any of our schools write direct to our executive office at Cincinnati, O. Catalogue free.

The Morse School of Telegraphy,

Cincinnati, O. Buffalo, N. Y.
Atlanta, Ga. LaCrosse, Wis.
Texarkana, Tex. San Francisco, Cal.

a 24m

HOGS WANTED

The highest cash price paid for fat hogs.

REICHLE & CROUSE,
BUTCHERS, GETTYSBURG.

To Cure a Cold in One Day

Cures Grip in Two Days.

Take **Laxative Bromo Quinine** Tablets. on every box. 25c.

Seven Million boxes sold in past 12 months. This signature, E. W. Grove

ECZEMA ON LITTLE GIRL

Sleepless Nights for Mother and Awful Suffering of Child.

CURED BY CUTICURA

Had Given up All Hope of Ever Making Any Cure.

Mrs. I. B. Jones, Addington, Ind. T., writes: "My little girl had been suffering for two years from eczema, and during that time I could not get a night's sleep, as her ailment was very severe. I had tried so many remedies and spent so much money, deriving no benefit, I had given up all hope of making any cure. As a last resort I was persuaded to try Cuticura, and to my great delight a marked change was manifested from the first application. I gave the child a bath with Cuticura Soap, using a soft piece of muslin cloth. This I did twice a day, each time following with Cuticura Ointment, and at the same time gave the Resolvent, according to directions. One box of Ointment and two bottles of the Resolvent, together with the Soap, effected a permanent cure. I submit this for publication, hoping it will assist other sufferers in curing themselves."

COMPLETE TREATMENT

Consisting of Cuticura Soap Ointment and Pills.

The first step in the treatment of chronic Eczema is to remove the scales and crusts and soften the skin, by warm baths with Cuticura Soap. Dry carefully and apply Cuticura Ointment, lightly at first, and where advisable spread it on pieces of soft cloth and bind in place. Take the Resolvent Pills, or liquid, in medium doses. Do not use cold water in bathing, and avoid cold, raw winds.

Sold throughout the world. Cuticura Resolvent, 50c. (in form of Chocolate Coated Pills, 25c. per vial of 60), Ointment, 50c., Soap, 25c. Potter Drug & Chem. Corp., Boston, Sole Props. ☞Send for "How to Cure Eczema."

REPORT

OF the condition of the "GETTYSBURG NATIONAL BANK," at Gettysburg, in the State of Pennsylvania, at the close of business, August 25, 1905.

RESOURCES.

Loans and discounts	$916,998	28
Overdrafts, secured and unsecured	560	48
U. S. Bonds to secure circulation	145,000	
Bonds, securities, etc	79,087	50
Banking house, furniture & fixtures	11,221	
Other real estate owned	275	
Due from National Banks, (not reserve agents)	590	91
Due from State Banks and Bankers	394	86
Due from approved reserve agents	94,028	78
Checks and other cash items	4,500	
Notes of other national banks	4,000	
Fractional paper currency, nickels and cents	234	96
LAWFUL MONEY RESERVE IN BANK, VIZ:		
Specie	37,750	
Legal-tender notes	15,500	
Redemption fund with U. S. Treasurer (5 per cent. of circulation)	7,250	
Total	$1,317,391	77

LIABILITIES.

Capital stock paid in	$145,150	
Surplus fund	100,000	
Undivided profits, less expenses and taxes paid	27,262	96
National Bank notes out-standing	143,100	
Due to other national banks	15,176	42
Due to Trust Companies and Savings Banks	9,162	49
Dividends unpaid	975	50
Individual deposits subject to check	182,101	72
Demand certificates of deposit	694,462	68
Total	$1,317,391	77

State of Pennsylvania, County of Adams, ss.

I, J. EMORY BAIR, Cashier of the above named bank, do solemnly swear that the above statement is true to the best of my knowledge and belief.

J. EMORY BAIR, Cashier.

Subscribed and sworn to before me this 8th day of August, 1905.

H. G. WILLIAMS, N. P.

CORRECT—Attest:
D. P. M'PHERSON,
WM. M'SHERRY
H. C. PICKING
Directors.

s 6, 1905. 3t

Public Sale

OF VALUABLE REAL ESTATE

ON SATURDAY Sept. 30, 1905, the undersigned Attorneys-in-Fact for the heirs of Joseph Bayly, late of Cumberland township, Adams county, Pa. dec'd by virtue of letters of attorney executed and delivered to them, will sell the following described Real Estate:

A tract of land situate in Cumberland township, Adams Co. Pa., adjoining lands of Samuel H. Gilliland, S. R. Bayly, Geo. Plantz, John Kime, W. H. Bayly, Gertrude Spalding and others, containing 300 acres more or less, improved with a two-story brick house, new bank barn, wagon shed, hog pen and all other necessary outbuildings, two wells of water and some fruit trees. About 75 acres of this property is covered with thriving oak and hickory timber, the balance of the property is tillable.

Sale to commence at 1 o'clock, p. m., on the premises, when attendance will be given and terms made known by

JNO. L. HILL,
J. L. WILLIAMS,
J. L. BUTT,
Attys.-in-fact for the Heirs.

Immediately following the sale of the above described tract will be offered a Tract of Land adjoining the above, John Gilliland and others, containing 18 acres, more or less, improved with a two-story frame house, frame stable and other outbuildings.

J. L. BUTT,
Atty. for S. Russell Bayly.

Immediately following the sale of the last mentioned tract will be offered a Tract of Land adjoining lands of Geo. Plantz, the first above named tract, and others, containing 40 acres, more or less, improved with growing peach trees.

JNO. L. HILL,
s 13 ts Atty. for W. H. Bayly.

EXECUTOR'S NOTICE.

EMMERT C. HARTZELL'S ESTATE.—Letters testamentary, on the estate of Emmert C. Hartzell, late of Fairfield borough, Adams Co., Pa., deceased, having been granted to the undersigned, residing in Fairfield, they hereby give notice to all persons indebted to said estate to make immediate payment and those having claims against the same to present them properly authenticated for settlement.

FANNIE B. HARTZELL,
G. E. BROWN,
Or their Atty. Fairfield.
W. C. Sheely, Esq., Executors.

EXECUTOR'S NOTICE.

THOMAS BITTLE'S ESTATE.—Letters testamentary on the estate of Thomas Bittle late of Mountpleasant township, Adams county, Pa., deceased, having been granted to the undersigned, they hereby give notice to all persons indebted to said estate to make immediate payment and those having claims against the same to present them properly authenticated for settlement.

REUBEN BITTLE,
THEO. W. BITTLE,
Mountpleasant Twp.
s 13 6t Executors.

THE GREAT WHITE PLAGUE

NEW HOPE AND TREATMENT FOR THE CONSUMPTIVE.

Something About Dr. Russell's Discoveries and Vegetable Juice Cure.

"Pearson's Magazine" for September tells the story of the wonderful discoveries of Dr. John F. Russell in the successful treatment of consumptives, saying in part:

Pulmonary tuberculosis, or consumption of the lungs, can be cured without the patient leaving his home or departing from his usual occupation, even if the disease has reached an advanced stage and the climate be generally regarded as unfavorable. The only sufferers for whom it now may be said there is no hope are those whose systems have become infected throughout with the toxin secreted by the bacilli, and those whose tuberculosis is complicated by maladies that inhibit its treatment according to the methods at present in vogue.

Such is the latest dictum of medical science regarding mankind's most deadly scourge, on the authority of the New York Post-Graduate Hospital and Medical School, where its verity has been demonstrated beyond the possibility of a doubt.

The story of how this way was discovered is one of unusual interest. In March, 1898, the New York Post-Graduate Hospital, upon the solicitation of Dr. John F. Russell, who had some new ideas on the subject of treating tuberculosis, set aside a portion of its free dispensary for a systematic fight against the shocking inroads of the Great White Plague among the poor. It was the first attempt made in this country really to treat tuberculosis in a dispensary. The medical world was skeptical; a dire failure was predicted.

Despite the skeptics, however, the Post-Graduate Dispensary succeeded in getting its system under way. That the experiment might be relieved of any possible bias, a committee of inspection, composed of disinterested physicians, was appointed to examine the patients under treatment, and from time to time report results. The committee decided that no person should be treated whose sputum did not show the presence of tubercle bacilli. Ten patients suitable for the purpose of the experiment eventually were obtained. With one exception, all were discharged as cured within a year after they began treatment, and this exception was under treatment only nineteen days more than a year.

After it had obtained its first ten cases, however, the dispensary found it so difficult to get others of a like nature that it became necessary either to treat advanced, and far advanced, cases or abandon the work. Accordingly the original conditions were modified so as to admit any patient with uncomplicated pulmonary tuberculosis, in any stage of the disease, who was able to walk and could obtain suitable food. It was a venturesome undertaking, and for a time little success was had in relieving cases where a large amount of lung tissue was involved and where there were cavities. But gradually, as Dr. Russell, who remains in charge of the tuberculosis "class," gained experience, the work became encouraging, until now it is proudly asserted that the experimental stage has been passed.

144 victims of tuberculosis have been treated during this experimental stage. While some stopped coming, chiefly because they were too poor to buy the large amount of milk and eggs that Dr. Russell eventually found it necessary to prescribe and others were dismissed for failure to follow instructions, yet of the 61 who were given full treatment, 28 were discharged as cured and the remaining 33 under treatment were on the road to recovery at last reports.

In the treatment of the cases Dr. Russell made the discovery that vegetable juice proved to be one of the greatest helps yet discovered by man to fight the great white plague. As soon as the patient began to take vegetable juice the building up began.

There is no secret about Dr. Russell's processes and it is his purpose to give to the world his discoveries. The vegetable juice he has made by crushing a number of different vegetables, and it will likely be but a short time until this juice will be on the market, to be had at any point.

The following tables show the daily meals for three prescribed courses of diet of the new vegetable juice cure as made by Dr. Russell.

REST TREATMENT.

4 Pints of Milk Daily.

		A. M.
One glass milk	7	Bread. Butter. Calcium chloride.
	9	Emulsion. Glycerine.
One glass milk	11	
One glass milk	12	Butter. Bread. Vegetable juice.
		P. M.
One glass milk	1	
One glass milk	2	
One glass milk	3	Calcium chloride,
One glass milk	5	Bread. Butter.
	6	Vegetable juice.
One glass milk	7	
	9	Emulsion, Glycerine.
	10	Cathartic.

It is best to begin treatment in all cases with four pints of milk daily. After two days, if it is thought best to increase the amount to five pints, one glass is added at 10 a. m. and 4 p. m. If six pints daily, two glasses instead of one are given at 7 and 10 a. m.

Castor oil is administered at midnight.

TREATMENT WITH NO ANIMAL FLESH OR EGGS.

		A. M.
Two glasses milk	7	Cereal. Bread and butter. Any vegetable. Fruit. Calcium chloride.
	8.30	Emulsion. Glycerine.
Two glasses milk	10	
Two glasses milk	12m.	Bread and butter. Cheese. Vegetables. Nuts. Vegetable juice.
		P. M.
Two glasses milk	3.30	Calcium chloride.
Two glasses milk	6	Bread and butter. Vegetables. Vegetable juice.
	8	Emulsion. Glycerine.
	10	Cathartic.

INCLUDING EGGS AND ANIMAL FLESH.

		A. M.
Breakfast	7	Cereal and bread and butter. Meat (if desired.) Vegetables. Raw eggs. Vegetable juice.
	8.30	Glycerine. Emulsion.
	12 m.	Soup. Meat. Bread and butter. Vegetables. Raw eggs.
	3	Calcium chloride. Calcium chloride.
Supper	6	Meat. Vegetables. Bread and butter. Raw eggs. Vegetable juice.
	8	Emulsion. Glycerine.
	10	Cathartic.

UNSEEN DANGER IS ON OUR TRACK

From the time of our birth till we lie down for the last time.

The best defense from the dangers of disease is vigor of body and activity of the natural functions.

The kind of assistance is important. It must not be stimulation for that gives but temporary effect, and the reaction is more than depressing. *Take a tonic*—one that will re-establish normal digestion and assimilation and prove a reconstructive rather than a promoter of waste. This will *give nature a fair chance* to put in motion normal work of repair and tissue building.

Such a tonic was grown in Nature's Laboratory, hidden in the ground and brought thence forty years ago by Dr. R. V. Pierce, who has made the treatment of lingering diseases his life-long study and care.

He uses glyceric extracts instead of alcoholic ones, exactly proportioned and combined by processes of his own invention, first used in his private practice and now given out freely to the world in his "Golden Medical Discovery," which is composed of Golden Seal root, Queen's root, Stone root, Black Cherrybark, Bloodroot and Mandrake root.

Mrs. A. T. Jones, of 926 Hayes Street, San Francisco, Cal., writes: "As a child I was delicate, and great care was taken of me because some of my relatives had died of consumption, although my father and mother were healthy. I grew up with only the ordinary diseases of all children, but about two years ago I contracted a severe cold, which would not yield to such home-treatment as was handy. Doctors were tried, but after three months of this treatment I was only worse. Then I was advised to try Dr. Pierce's Golden Medical Discovery, and am glad to say that three bottles not only cured me of the cold and cough, but made me feel better than I ever had before. I will always have a bottle of this medicine in the house."

Pierce's Pleasant Pellets These tiny, sugar-coated anti-bilious granules regulate and invigorate Stomach, Liver and Bowels. Do not beget the "pill habit," but cure constipation. One or two each day for a laxative and regulator, three or four for an active cathartic. Once tried always in favor. Put up in vials; always fresh and reliable.

If a Cow gave Butter

mankind would have to invent milk. Milk is Nature's emulsion—butter put in shape for digestion. Cod liver oil is extremely nourishing, but it has to be emulsified before we can digest it.

Scott's Emulsion

combines the best oil with the valuable hypophosphites so that it is easy to digest and does far more good than the oil alone could. That makes Scott's Emulsion the most strengthening, nourishing food-medicine in the world.

Send for free sample.

SCOTT & BOWNE, Chemists
409-415 Pearl Street New York
50c. and $1.00. All druggists

McCleary's School House.

Since publication of a sketch on the McCleary school house, the following additional facts have been brought to us.

The school building is located on the corner of three farms, the McCleary, Cunningham and Bigham farms, each giving one-third of the needed land.

The first teacher in the present building was Abraham Sherfy, then John McKesson, later Benjamin Laubach, a German by birth. Both he and Wm. Gearhart were students in Pennsylvania College and conducted a singing school also in the school house. Some of the teachers long ago did not receive more than $11 a month and boarding for their services. Fred. Vandersloot was also one of the teachers.

Perhaps the oldest living scholar of the school is John Cunningham, now of Knoxlyn, and the next oldest perhaps is Wm. Bigham of Freedom township. The late Dr. Abraham O. Scott of Fairfield, was one of the graduates of McCleary's school house.

MRS. REUBEN ASPER, of Hickory Point, Adams Co., is suffering with a bruised leg from an ugly fall.

NEWSPAPERARCHIVE®

THE SONS OF VETERANS

24TH ANNUAL CONVENTION OF THE COMMANDERY-IN-CHIEF.

A Brief History of the Organization Meeting This Week in Gettysburg.

This is Sons of Veterans' week in Gettysburg, for from Tuesday to Thursday the Twenty-fourth Annual Convention of the Commandery-in-chief in the United States is in session, as well as the ladies' branch of the Sons of Veterans' Auxiliary. The former are holding their meetings in the court house, and the latter in the camp room in the Blocher building on Carlisle street.

The Sons of Veterans as an organization is a patriotic one of the young men of the nation. Those who are eligible to membership being the descendants of deceased or honorably discharged soldiers, sailors or marines, who served in the Union Army or Navy during the Civil War of 1861-'65.

Among the most laudable objects of the organization are to keep green the memories of their fathers and their sacrifices for the maintenance of the Union, to perpetuate the memory and history of their heroic dead, and the proper observance of Memorial Day.

SONS OF VETERANS' COAT OF ARMS.

to inculcate patriotism and love of country, not only among the membership, but among all the people of the land and to spread and sustain the doctrine of equal rights, universal liberty and justice to all.

The Sons of Veterans was the outgrowth of cadet companies which were part of the Grand Army of the Republic for some years following the Civil War. The first separate organization was in Philadelphia in 1878 when the Sons of Union Soldiers and Sailors was organized. In September 1878 the Anna M. Ross Camp No. 1, Sons of Veterans, was mustered. In July 1880 a division encampment was held.

In November 1881, an organization was effected in Pittsburg, by Major A. P. Davis, called the Sons of Veterans of the United States. This gradually absorbed the parent organization and in 1886 both branches were consolidated.

The Sons of Veterans has grown and become popular in every part of this country so that today the membership is over 33,000 and every state in the Union is represented in the organization with camps and it is the national governing body which holds its annual convention in Gettysburg in 1905.

Pennsylvania is one of the states where the Sons of Veterans are strong there being one hundred and forty-five camps with a membership of over eleven thousand. The organization of the Reserves within the camps has brought about in recent years a large growth in the Sons of Veterans, as illustrated in the Gettysburg camp No. 112. Sons of Veterans, which today numbers 80 members and but several years ago was half that number. The local camp was organized as early as 1883.

The Sons of Veterans in its development has added several features. In 1893 a Death Benefit Association was formed in several Pennsylvania camps. This feature became very popular among the Sons of Veterans generally, and has practically been adopted throughout the country. Now nearly every member of the organization enjoys its beneficent advantages. It provides a death benefit for every member in good standing, of $250.

Perhaps the most popular development in the Sons of Veterans was the Sons of Veterans Reserves, the uniformed military organization. In 1898 the First Regiment of the Sons of Veterans Reserves was organized in Philadelphia and offered their services to President McKinley in the Spanish-American War. From this beginning developed the organization which now extends throughout the Union.

The Pennsylvania Department consists of eight regiments, two troops of cavalry, two batteries of artillery, one hospital corps, and five bands and drum corps with a total enlistment of over 3,000. The 1st, 5th and 7th regiments are in Philadelphia and vicinity, the 2nd in the Lehigh Valley, the 3rd from around Williamsport, Shamokin and that part of the state, the 4th around Pittsburg, and the 6th in central Pennsylvania.

Co. B of the 6th Regiment Sons of Veterans Reserves, about 35 members strong, is the Gettysburg company, and under command of Capt. Wm. McG. Tawney showed it was one of the crack drilled companies in the Reserves at the state camp at Milton this year. While there will be no camp of the Reserves in Gettysburg this week, they will be largely represented here. Gen. R. M. J. Reed of Philadelphia, is Commander-in-chief of the Reserves in the United States and among the officers Major Henry Stewart of this place, is Assistant Adjutant General.

The program of this week began with Sons of Veterans Auxiliary meeting in camp room on Monday evening to receive the first arrivals of ladies attending.

The Commandery-in-chief was in session in the court house Tuesday morning and afternoon and the Auxiliary in the camp room.

The program for today, Wednesday, is a visit over the battlefield and a campfire in court house in the evening.

Tomorrow, Thursday, will be the big day of the week. In the afternoon there will be a parade in which hundreds of the Sons of Veterans will participate.

The event will close with a grand military ball Thursday evening to be held in Xavier Hall, for which handsome programs have been provided.

Excursion Rates to the Great York Fair.

The big York, Pa., Fair will be held on October 2, 3, 4, 5 and 6, 1905, and the Western Maryland R. R. will sell cheap Excursion Tickets thereto, including coupons of admission to the Fair.

The Fair this year will present many new attractions, and will be well worth a visit.

For full information apply to local Ticket Agent.

Sunday School Convention.

The Sunday School Convention of the Second District of Adams County was held in the Lutheran church of Fairfield Sept. 8 during the afternoon and evening. The president of this district, James Kime presided.

After the devotional exercises were conducted the address of welcome was delivered by the pastor of the church, Rev. C. L. Ritter, and the response by A. M. Lochbaum. Both speeches were not only interesting but beneficial.

The secretary read a constitution which was adopted after a slight change.

The Committee on Nominations appointed by the president, Misses Frances Stonebraker, Mary Witherow, Bessie Wadle, and Mrs. Bertha Brown reported in the evening as follows: For Pres. Rev. Chas. Dalzell, Sec., E. Norman Walter, V. Pres. Calvin Bream, Treas. Elbert Harbaugh, Supt. Primary Department and Cradle Roll Mrs. C. L. Ritter, Normal Department Rev. E. W. Stonebraker, Home Department Miss Jennie Bigham.

The first topic of the afternoon was "What Place Should the Bible Have in the Home?" Rev. Chas. Dalzell of Fairfield, gave an interesting talk on the topic, comparing the place the Bible now occupies with that it held years ago. It should hold first place.

This was followed by singing after which Rev. E. W. Stonebraker of Fairfield, talked in an able manner on "When and Why Should a Child be Connected With the Church," emphasizing the statement that children should connect themselves with a church early in life because that is the most tender period of life and it is then that the mind is most susceptible to impressions which are most lasting. A conference followed in which a number took part.

At this time Fred. H. Berwager gave a very interesting illustrated talk on the "Effects of Sin."

The evening session was opened by a short song service and followed by prayer.

The Resolution Committee, Rev. C. P. Bastian, H. T. Weaver and A. M. Lochbaum, reported the following resolutions which were adopted:

1st. Resolved, That the thanks of this convention are due the good people of Fairfield for their generous and whole-souled hospitality to the visiting delegates and friends.

2nd. That the convention expresses its thanks to those who so beautifully decorated the church with flowers and also to the choir and orchestra for the excellent music furnished.

3rd. That the gratitude of the District Association is hereby offered to the speakers who so ably discussed the topics assigned and also to the pastors in the district for the interest manifested.

4th. Recognizing the importance of thorough organization in the Sunday school, therefore be it resolved by this institute that we as delegates and S. S. workers of District No. 2, hereby pledge ourselves to the hearty support of, and co-operation in forward movements of the S. S., viz: Cradle Roll, Home Department and Teachers' Training.

"The Moral Duty of the Parent to the Child and the Sunday School" was taken up and discussed by Rev. C. P. Bastian of Littlestown. The speaker who followed was Rev. O. H. Albertson of Rouzerville, who spoke on "Suggest Plans to secure better attendance on the Part of Our Adult Church Membership." These speeches were very instructive from beginning to end.

Miss Maude Harbaugh sang a solo, Mrs. Samuel Brown and Mrs. David Brown sang a duet, which were highly appreciated by the audience.

E. NORMAN WALTER, Sec.

THE ORIGINAL
LAXATIVE COUGH SYRUP

Cures all Coughs and assists in expelling Colds from the System by gently moving the bowels. A certain cure for croup and whooping-cough.

The Red Clover Blossom and the Honey Bee is on every bottle.

(Trade Mark Registered.)

KENNEDY'S LAXATIVE
HONEY AND TAR

PREPARED AT THE LABORATORY OF
E. C. DeWITT & CO., CHICAGO, U. S. A.

Sold by L. M. BUEHLER.

The Club and The Sisterhood

[Original.]

"Young ladies," said the head of the sisterhood, an organization within the Episcopal church, "we are at our wits' end. Our quarters are altogether too small. We have no funds for building, and there is no suitable house to be had."

"I move," said Sister Florence Linn, "that a committee of three be appointed with power to secure quarters by some ordinary woman's method."

"What do you mean?" asked the president, "by ordinary woman's method?"

"By hook or by crook."

The explanation being deemed satisfactory and to all present perfectly lucid, the motion was put and carried. The president appointed Sister Florence Linn, chairman, and Sisters Sara Prichard and Genevieve Seronde. Miss Linn was a tall brunette, with a superb figure and snapping black eyes. Miss Prichard was fair, with brown eyes and Titian hair. Miss Seronde was a languishing blue eyed blonde. The meeting adjourned, and the committee remained for consultation.

"I have a proposition to make," said the chairman. "You know the octagon house up on the hill? Well, it is just what we want."

"We are too late for that property," interrupted Miss Prichard. "It has been taken for a man's club."

"On the contrary, the club is too late. I had some talk with the owner about leasing his building to us."

"How long ago?"

"I think it was a year ago this summer. They say a verbal lease is as good as a written one."

"Did you agree to take the house?"

"I am quite sure I said something about taking it."

"Bravo!" exclaimed the other members of the committee, clapping their hands. "We'll claim it by law."

"And nine points of the law are possession," said the president triumphantly.

"Very well," said Miss Seronde in her soft voice, "let's go to the octagon house and"—

"Settle," supplied Miss Prichard.

At 2 o'clock in the afternoon the house committee of the Calumet club, consisting of Messrs. Bob Curtis, Jack Brewster and Howard Meritt, were in the new clubhouse consulting how they should apportion the room when in walked the three young ladies. On seeing the men stalking about with their hats on Misses Prichard and Seronde shrank back, each with a faint shriek. Miss Linn advanced imperiously.

The men's hats came off one by one.

"May I ask," said Miss Linn, "what you are doing here?"

"We are preparing the building for the occupancy of the Calumet club."

"Then you are having your pains for nothing. This building is leased to our sisterhood."

The men looked at each other and smiled as if greatly amused. They knew they had a lease duly signed, sealed and witnessed. The girls said no more, but sweeping by the intruders as though worthy of no consideration they passed to the read of the building. The men could hear them consulting as to how they would arrange matters as they had just been doing themselves. At last the girls reappeared in the hall, and as they did so a brigade of scrubwomen came in.

"Sorry to trouble you, gentlemen," said the chairman, "but we must ask you to vacate. Our house cleaning is to begin."

"You are fortunate, ladies," replied Mr. Curtis, bowing very low. "We have had the house cleaned for you."

The girls looked at each other and smiled sarcastically. "Look at the windows," said Miss Prichard in a stage whisper. "And the stairs," from Miss Seronde in a musical voice. At the same time she threw up a pair of shapely arms and raised her blue eyes to the ceiling.

Leaving the two girls to wither the men with their contemptuous remarks, the chairman, Miss Linn, proceeded to distribute the scrubwomen in the different rooms. Mr. Curtis went to her and politely asked to see a copy of the sisterhood's lease. He was informed that they held a verbal lease. When he asked for the date she turned upon him impatiently and said:

"We are in possession of these premises; you are intruders. If you continue such ungentlemanly conduct we shall sue you for trespass."

The next morning the Chronicler published an item mentioning the fact of there being two claimants for the octagon house and expressing a hope that the sisterhood would win. The building would be of far more credit to the place as a home for merciful girls than for roystering men. It was to be hoped that the club would not stand in the way of the sisterhood.

Since both parties could not occupy the same house, the men proposed a compromise. It was agreed that the matter should be left to the two committees that had once met. The clubmen were invited to meet the sisterhood committee at the home of Miss Linn. The girls were arrayed in their most becoming costumes and had a dainty table set for the club committee. Miss Linn had apportioned off the men, taking Mr. Bob Curtis to herself. After a long term of conviviality, during which the girls made themselves as attractive as they knew how, the two committees proceeded to business. The men asked the girls to propose a compromise. Then Miss Linn, acting as spokesman, said:

"We propose as a compromise that you give up the house to us."

The clubmen looked at each other, then accepted the terms.

WILLARD C. IRVING.

TORTURING PAIN.

Half This Man's Sufferings Would Have Killed Many a Person, But Doan's Cured Him.

Thousands of grateful people are telling every day how Doan's Kidney Pills cured them of distressing and dangerous kidney and bladder troubles.

Yet other thousands are suffering every day from these same ills. Why? They are either very negligent or very skeptical. Neglect of kidney disorders leads to dropsy, diabetes, Bright's disease and other fatal diseases.

Sincere, honest testimony like the following should convince every skeptic.

A. C. Sprague, stock dealer, of Normal, Ill., writes: "For two whole years I was doing nothing but buying medicines to cure my kidneys. I do not think that any man ever suffered as I did and lived. The pain in my back was so bad that I could not sleep at night. I could not ride a horse and sometimes was unable even to ride in a car. My condition was critical when I sent for Doan's Kidney Pills. I used three boxes and they cured me. Now I can go anywhere and do as much as anybody. I sleep well and feel no discomfort at all."

A. C. SPRAGUE.

A FREE TRIAL of this great kidney medicine which cured Mr. Sprague will be mailed on application to any part of the United States. Address Foster-Milburn Co., Buffalo, N. Y. Sold by all dealers; price, fifty cents per box.

A MESSAGE

Requesting our services will receive immediate attention.

Notify us by telephone or otherwise and without delay we will take charge.

Undertaking and Embalming

Has been made a special study and the most improved methods are in use.

Funerals Conducted

By us are marked by smoothness and perfection of detail, and the use of first-class appointments.

H. B. BENDER
Gettysburg, Pa.

THE COCOA EXPERT

Says: "RUNKEL BROTHERS COCOA is the finest cocoa made; an article of absolute purity with the highest nutritive qualities and a flavor of perfection."

If you try it once you will fully appreciate the wisdom of THE COCOA EXPERT.

Send your name and two cents for a trial can.

RUNKEL BROTHERS - NEW YORK
COCOA

STIEFF PIANOS

WE INVITE the public to call and see our fine Stieff Pianos, as well as other makes we handle, before buying elsewhere. When you buy from us you are dealing direct with the manufacturer, and one who has been building pianos for 64 years. Our prices range from $150.00 up. Our terms as low as $10.00 down and $1.00 per week. Give us a call.

CHAS. M. STIEFF
48 York Street.
G. E. SPANGLER, Factory Representative.

Women who never know a pleasant hour—while in their corsets—find the W. B. NUFORM CORSETS

AND THE W. B. ERECT FORM CORSETS

gratefully pleasant to wear. No strain or pressure. Just luxurious comfort—graceful shape—perfect fit and good service. A special model for each sort of figure. Your dealer sells them upward from $1.00.

WEINGARTEN BROS., Makers, 377-379 Broadway, N. Y.

LADIES

Safe, Quick, Reliable Regulator

Superior to other remedies sold at high prices. Cure guaranteed. Successfully used by over 200,000 Women. Price, 25 Cents, druggists or by mail. Testimonials & booklet free.

Dr. LaFranco, Philadelphia, Pa.

Good paper, new type, well printed, all the news, pictures of county scenes, up-to-date advertisements make the Compiler the best paper in county. Subscribe for the best.

FOR SALE.
IMPROVED
Eclipse - Seed
WHEAT
NO FILTH

Drop Peaches
ON
Wible Farm

J. ∴ EMORY ∴ BAIR.

PROFESSIONAL CARDS.

Chas. B Stouffer, D. D. S.
DENTIST, GETTYSBURG, PA.
OFFICE second-floor of Star and Sentinel Building
May 3, 1892. tf

John D. Keith.
ATTORNEY-AT-LAW, GETTYSBURG, PA.
Office Masonic Building, Centre Square.

S. S. Neely,
ATTORNEY AT LAW, GETTYSBURG, PA.
Office in Star and Sentinel Building, second floor, Baltimore street, over Cash Store.
Oct. 8, '92, tf

C. W. Stoner,
ATTORNEY AT LAW, GETTYSBURG, PA.
Office in Masonic Building, Centre Square.
Oct. 25, 1892, tf

Charles E. Stable,
ATTORNEY AT LAW GETTYSBURG, PA.
Office on Baltimore st., next door to the COMPILER Building. All legal business entrusted to him will receive prompt and careful attention.

REMOVED.
WM. McCLEAN, Late Pres. Judge. WM. ARCH. McCLEAN.
Wm. & Wm. Arch. McClean,
ATTORNEYS AT LAW, GETTYSBURG, PA.
Law offices removed to COMPILER building, Baltimore street, a few doors above Court House on opposite side of street.

J. L. Williams,
ATTORNEY AT LAW, GETTYSBURG, PA.
Collections and all legal business promptly attended to. Office on Baltimore street, first square in Spangler building.

J. L. Kendlehart,
ATTORNEY-AT-LAW,
Lately practicing in Philadelphia, has removed to Gettysburg and resumed practice in the several Courts of Adams county. Office on Baltimore street, opposite the Court-house, in the rooms recently occupied by Hon. S. McC. Swope. All legal business promptly and carefully attended to. Jan 29, 1895 tf

Wm. McSherry, Jr.,
ATTORNEY-AT-LAW, GETTYSBURG, Adams Co., Pa.
Will carefully and promptly attend to all legal business entrusted to him. Office opposite the Court-house. Dec 5 1894 tf

G. J. Benner,
ATTORNEY-AT-LAW, Office in Warner Building, Baltimore street. Dec 16 1890 tf

J. L. Butt,
ATTORNEY-AT-LAW, GETTYSBURG, PA.
Collections and all legal business promptly attended to. Office on Baltimore street, second floor of Spangler Building. Feb 5, '95, tf

JOHN R. M'PHERSON. DONALD P. M'PHERSON
McPherson & McPherson,
ATTORNEYS AT LAW, GETTYSBURG, PA.
Office second-floor Star and Sentinel building. Will promptly attend to all legal business entrusted to them. Feb. 11, '96 tf.

Wm. Hersh,
ATTORNEY AT LAW, GETTYSBURG, PA.
Will carefully and promptly attend to all legal business entrusted to him. Office on Baltimore street, opposite the Court-house.
Sept. 19, 1893, tf.

REPORT

OF the condition of the "FIRST NATIONAL BANK OF GETTYSBURG," at Gettysburg, in the State of Pennsylvania, at the close of business, August 25, 1905.

RESOURCES.

Loans and discounts	$919,634 12
Overdrafts, secured and unsecured	48 20
U. S. Bonds to secure circulation	25,000
Banking-house, furniture & fixtures	13,000
Due from National Banks (not Reserve agents)	12,205 75
Due from State banks and bankers	1,735 60
Due from approved reserve agents	105,457 06
Checks and other cash items	369 09
Notes of other National Banks	1,450
Fractional paper currency, nickels and cents	37 14
LAWFUL MONEY RESERVE IN BANK, VIZ:	
Specie	30,802 75
Legal-tender notes	18,880
Redemption fund with U. S. Treasurer (5 per cent. of circulation)	1,250
Total	$1,129,855 40

LIABILITIES

Capital stock paid in	$100,000
Surplus fund	105,000
Undivided profits, less expenses and taxes paid	49,192 17
National Bank notes outstanding	25,000
Due to other National Banks	1,112,16
Due to Trust Companies and Savings Banks	3,751 39
Dividends unpaid	165
Individual deposits subject to check	155,972 74
Demand certificates of deposit	689,661 94
Total	$1,129,855 40

State of Pennsylvania, County of Adams, SS.

I, D. G. MINTER, President of the above named bank, do solemnly swear that the above statement is true to the best of my knowledge and belief.

D. G. MINTER, President.

Subscribed and sworn to before me this 31st day of Aug. 1905.

H. G. WILLIAMS, N. P.

CORRECT—Attest:
ALEX SPANGLER,
S. Mc. HORNER,
J. L. BUTT,
Directors.

s6, 31

Public Sale

ON SATURDAY, OCT. 7, 1905, the undersigned having farmed two farms and quit on the one will sell at public sale at his residence in Straban township, Adams Co., Pa., 3 miles north of Gettysburg, on the road leading from the Carlisle road to the Harrisburg road, the following:

7 HEAD OF HORSES and COLTS, 1 black family Mare 6 years old, sound and without a blemish, perfectly fearless of steam, trolley or automobile, safe for woman or child to drive, this mare is a No. 1 driver, any one wanting a family horse should not fail to see this mare sold. 1 dark bay mare 7 years old, with foal to Hoffman's Jack, a good leader and will work wherever hitched, a No. 1 saddle beast in a team, 1 bright bay mare 12 years old, a good leader and will work wherever hitched, with foal to Emblem, 1 sorrel mare colt, 16 months old, 1 sorrel mare colt 4 months old, 2 dark mare mule colts, 5 months old, 19 head of HORN CATTLE, consisting of 7 Milch Cows, 1 fresh in December, 2 in February, 2 in the spring, the other 2 fall cows, 4 Durham heifers, 20 months old, all fresh in February, 1 Jersey heifer fresh in May, 4 steers, 2 will weigh 700 lbs. apiece, the other 2 500 lbs. apiece, 2 bulls, 1 20 months old, the other 10 months old, 1 heifer 6 months old, 27 head of HOGS, 1 sow will have pigs by time of sale, 1 O I C boar, 1 year old, 9 head of shoats, will weigh about 150 lbs. apiece, 7 head will weigh 75 lbs. apiece, 9 head 10 months old, 1 4-horse wagon and bed 2 inch tread, wheelbarrow, 5 sets front gears, 4 collars, 4 bridles, and other articles not mentioned. Everything advertised will be sold. Sale to commence at 12 m., sharp, when a credit of 6 months will be given on all sums over $5.

ORVILLE S. RILEY.

J. M. Caldwell, Auct.
W. H. Wireman, Clerk. s13 ts

NEWSPAPER ARCHIVE®

SOCIAL AND PERSONAL

— Mrs. Guyon Buehler and children visited Hagerstown last week.

— Miss Cora Kebil of Fairfield, is attending the Sisters' School here.

— Mrs. Frank Fisher of Easton, spent several days with her mother.

— John A. McCurdy of Steelton, was a Gettysburg visitor last week.

— Mrs. John Warner has returned from a pleasant visit in Phila.

— Miss Estella Codori is attending school at St. Joseph's, Emmitsburg.

— Geo. W. Myers and wife have returned to their home in Washington.

— Murray and Ray Smiley spent a few days in Philadelphia.

— Gen. Mickley, of Johnstown and well known here, is circulating among his friends here.

— Miss Amanda Tawney was the guest of Mrs. James I. Gardner, of Harrisburg, last week.

— We are very glad to see T. J. Winebrenner able to walk out.

— Miss Gertrude Annan, of Emmitsburg, was a recent guest at the home of Mrs. Van Cleve.

— Miss Nellie Weaver left last week to attend Woman's College, Frederick, Md

— Rev. and Mrs. Albert Bell of York, spent a short time here last week.

— John S. Bridges of Baltimore, visited relatives in this place last week.

— Nicholas Wierman was a recent visitor of J. W. Wierman of Huntington township.

— John A. Kebil of Freeport, Ill., spent about ten days with his relatives here.

— Rev. D. W. Woods and family have returned from their visit in Lewistown, Pa.

— Rev. and Mrs. Chas. Rinewalt of Emmitsburg, celebrated their crystal wedding on Monday, Sept. 18.

— Misses Jennie and Grace McCurdy with their niece Janette Scott, returned Saturday from a visit to Magnolia Beach.

— Mrs. Charles A. Blocher returned home last week from a visit to Harrisburg.

— Miss Lydia Hartman of Littlestown, spent a short time here with her brother, Dr. Dent Hartman, before leaving for Wilson College.

— Mr. and Mrs. John Stine and child of Phila., were recent guests of Mrs. John Cox. Mrs. Stine was Miss Nell Tipton of town.

— A. J. Brady of McSherrystown, was in Philadelphia recently auditing the accounts of a large wholesale leaf tobacco firm of that city.

— Mrs. George Rether, after spending several months among relatives at Biglerville and Gettysburg, has returned to her home in Baltimore.

— Miss Margaret Meade, daughter of Gen. George Gordon Meade, died on her way to church last week in Atlantic City.

— Rev. G. M. Diffenderfer was the victim of a raid of thieves who entered his cellar, stealing several chickens and a lot of food.

— Mark Stock, son of Mr. and Mrs. Geo. E. Stock, has entered Mt. St. Mary's Seminary, Emmitsburg, Md.

— John M. Wolf, of Hanover, recently entered upon his 58th year as a school teacher in Penn township at 75 years of age. He taught a portion of the 57 years in Adams county.

— Prof. Frank Myers, who taught last year at Perkiomen Seminary, is visiting at his home in Latimore township before entering Princeton University this fall.

— John Carter, the colored boy who graduated from high school in May, has entered Lincoln University at Chester, Pa.

— Clint Danner of Mt. Rock, near Carlisle, with his brother Knox of York, on a walking trip, stopped a short while here last week. The gentlemen are 77 years and 65 years respectively.

— Judge S. McC. Swope delivered the oration of the day at the 10th annual reunion of the veterans of Fulton county at a point five miles west of McConnellsburg on Sept. 8. The crowd was estimated at 3,000 to 4,000.

— Prof. Daniel C. Jacobs, a graduate of Gettysburg College, and son of Mr. and Mrs. Samuel Jacobs of near Mummasburg, was elected instructor in mathematics and natural sciences at Irving College, Mechanicsburg, and has entered upon his duties.

— Rev. Seth Russell Downie recently announced his resignation as pastor of the Presbyterian churches of Hunterstown and York Springs, to accept a pastorate at Bath, Pa., a town of 1200 inhabitants, near Easton. Rev. Downie's pastorate in this county has been very successful, infusing new life into the churches he served. He expects to leave about Oct. 1.

— Rev. Stanley Billheimer is looked upon as champion bass fisher of York Springs, having been uniformly successful when he goes fishing, his last catch being six fine bass in the Conowago at the Narrows.

— Rev. Dr. Carl G. Grammar has been called to St. Stephen's Episcopal church of Philadelphia from Norfolk, Va. He was a nephew of Mrs. Dunkinson, who resided for some years on West Middle street, Gettysburg.

— Markel H. Jacobs, son of Ex-Judge Jacobs of Harrisburg, was in the University of Pennsylvania's expedition to British America for botany specimens. Party returned last week with five trunks of specimens, many of them rare.

— Hon. Geo. J. Benner, Hon. Wm. F. Ziegler, J. L. Butt, Capt. James Hersh, Robert Bream, of Gettysburg, D. B. Alleman, Littlestown, Charles R. Yeager, New Oxford and Calvin T. Lower, McKnightstown, represented Adams county at the Hagerstown Fair Banquet last Thursday. Hon. W. T. Ziegler responded to toast, "Adams county."

PISO'S CURE FOR
CURES WHERE ALL ELSE FAILS
Best Cough Syrup. Tastes Good. Use in time. Sold by druggists.
CONSUMPTION
25 CTS 25 CTS

Absolutely Harmless. Cures on the Spot.
BROMO-PEPSIN
"Note the Word Pepsin"
CURES Headache, Sleeplessness, Indigestion, and Nervousness
All Druggists 10c., 25c and 50c
For sale by the People's Drug Store.

PUBLIC SALE

OF VALUABLE REAL ESTATE CONTAINING MINERAL AND VAST AMOUNT OF FRUIT.

ON SATURDAY, OCT. 7, 1905, the undersigned will offer at public sale the following valuable real estate situated as follows to wit:

Tract No. 1. THE FARM situated ¾ mile north of Bendersville, known as the Daniel G. Peters farm, on the road leading from Bendersville to York Springs, containing about 58 acres, improved with a two-story stone house, large bank barn, having three floors, wagon shed and corn crib attached, hog pen and other outbuildings. There are two wells of water, one at the house and one at the barn. Opossum Creek runs through the place. There are three large apple orchards, all young trees. This year's crop of apples will amount to three hundred barrels. Pears, cherries, peaches and all kinds of small fruits. There are two acres of solid flint rock which are ready sale at Bendersville Station at $1.00 to $1.50 per ton. Iron and copper ores have been found lately, also a good slate and soapstone quarry. The purchaser of the above tract can retain ¾ purchase money in farm at 5 per cent.

TRACT NO. 2 containing eleven acres, more or less, of timber land, ½ mile north of Bendersville Station along the P. & R. R. R.

TRACT NO. 3 containing twenty acres, more or less, of timber land joining tract No. 2 This tract would make an excellent fruit tract especially for peaches. This tract also joins the excellent fruit farm of R. E. Elden

TRACT NO. 4 situated ½ mile west of Bendersville adjoining lands of Wm. Myers and others containing 4 acres and 140 perches. This lot has some good timber on it.

PERSONAL PROPERTY

Also at the same time and place will be sold the following valuable personal property, to wit: 1 mare, 12 years old work anywhere, 5 cows, fall and spring cows, 1 brood sow with pigs, 1 white Chester boar, 2 shoats will weigh about 60 lbs. each.

All of the above real estate and personal property will be sold on Tract No. 1 on above date. Real estate will be sold first.

Sale to begin at 1 o'clock sharp, when terms will be made known by

H. J. GULDEN
Bendersville, Pa.

Any persons wishing to view the above properties can do so by calling on or writing to the undersigned residing in Bendersville Pa.

—ALSO—

The undersigned will sell at Public sale on the Public Square, of New Oxford, at the Hotel the following tracts of land situated in Mount Pleasant township, Adams Co., Pa., bounded by John Guiden and John Stock, containing four acres and forty sixty perches this is fine land and would make a nice home.

TRACT NO. 2 in same township, containing one acre and 142 perches, joining lands of William Miller and Jacob Stambaugh and others, along public road from Oxford to Bonneauville. Sale to begin at 10 o'clock a. m., when attendence and terms will be given by.

H. J. GULDEN.

— Wm. Remmel of Altoona, spent a few days with his brother Milton.

— H. T. Weaver is in New York City this week.

— Adam Ertter spent the past week in Halifax.

— Miss Carrie Englebert has gone to Ursina where she will teach this winter.

— O. G. Baughman killed a blacksnake on Homestead property last week 7 feet 2 inches long. A big copperhead escaped a killing.

— We are glad to note that Mr. and Mrs. John Weidley and family will return to live in Gettysburg. Mr. Weidley being replaced on his old run as postal clerk on the G. & H. Ry.

— Mr. and Mrs. Edgar Stalismith of Cleveland, Ohio, are visiting Mrs. Anna Wilson and Mrs. Sara Fuhrman.

— Mr. and Mrs. Wm. Montgomery of Williamsport, Pa., are visiting friends here. Mrs. Montgomery was Miss Annie Briel.

THE MARKETS.

Prices at the Gettysburg warehouses, corrected weekly by J. Geo. Wolf's Sons.

Good Dry New Wheat	$ 75
Damp Wheat	50
Old Corn	55
New Rye	50
New Oats	35

RETAIL PRICES.

Wheat Bran	1 00 per 100
Corn and Oats chop	1 00
Flour	4 80 " bbl
Western Flour	5 00 " "
Western Oats	40 " bu
Corn	68
Wheat	80 " "
Middlings	1 25 per 100
Timothy Hay	80 per 100
Rye Chop	1 40 per 100
Baled Straw	50 per 100
Baled Shavings	35 per bale

Produce at Wholesale.

Butter firm, good demand, 17 to 18 cts., in print; eggs market firm, 19; live fowl 10 c. market firm calves, 6½ cts.; Spring chickens 10 cts, young guineas 50cts a pair.

Produce at Retail.

Eggs—22 cents per dozen.
Butter—20 cents a pound.

G. W. Weaver & Son

Gettysburg, Pa.

Leaders in Dry Goods, Notions, Carpets.

WE are pleased to be able to assert that this LEADING or Best Store is BETTER this Fall than it has ever been before—betterment born of experiences. We made contracts for goods months ago, both for Wool and Cotton on the basis of prices of raw material then. Any one following up market reports knows the saving that must come from our forehandedness. Any one knowing US, knows that any saving we make in buying belongs to our customers. We are in a position to offer GOOD GOODS at old prices in almost all instances, which means at least 20 per cent. less than the market of to-day; but notwithstanding our great stock (over $55000) some articles are bound to sell out quick—and we cannot replace at old prices. This applies to all kinds of goods where the raw material is the factor in making the price.

We have a city store in variety in a country town. Use the mails, if inconvenient to visit our store.

LADIES' AND CHILDREN'S

Ready-to-wear Goods

OUR STOCK FULLY READY FOR FALL

New Coats — New Blouses
New Skirts — New Corsets
New Suits — New Furs
New Waists
New Underwear

Our Ready-to-wear Department was never as well stocked as it is this season for PARTICULAR women—STYLE, QUALITY, BEST PRICE. This combination, coupled with the enormous variety, makes this store the place to buy your Ready-to-wear goods. No other store in Adams county shows one-tenth as many.

Send For a Wool-tex "Fashion Faultless"

New Waist Silks
New Dress Silks
New Lining Silks

Any real purchase of yard-wide Taffeta enables us—while they last, to sell at $1.00 a silk worth all of $1.25. All colors Changeables and Black. Special values too in Black Poie de Soies, Fancy Dress Silks and the new Fancy Plaid and Stripe Waistings. Send for samples, if you cannot visit us.

New Wool Coat Goods
New Wool Dress Goods
New Wool Waist Goods

Fashion dictates—smooth faced goods—such as Broad Cloths, Henriettas, Serges, etc. We are fully prepared with your idea as to color, and with much better values than obtainable, usually, elsewhere this season. See us first.

New Trimmings — **New Ribbons**
New Laces — **New Fancy Goods**

Our stock is everything and more than you would expect. Fresh new things arriving every week.

Heavy Woolens and Cottons, Blankets, Cotton and Wool; Flannels, every character; Outings, Flanneletts, New Wool and Cotton Underwear, New Bedding requirements, New Upholstry and Curtains.

ALL AT THE OLD PRICES

G. W. Weaver & Son

THE LEADERS

Gettysburg, Penn'a.

NEWSPAPERARCHIVE®

Gettysburg Compiler

WM. ARCH. McCLEAN, Editor Manager

Year - - - - - - $1.50

Gettysburg, Pa., Wednesday, Sept. 20 1905

DEMOCRATIC STATE TICKET

FOR STATE TREASURER
WILLIAM H. BERRY
of Chester.

FOR SUPERIOR COURT JUDGE
JOHN B. HEAD
of Greensburg.

FOR SUPREME COURT JUDGE
JOHN STEWART
of Chambersburg.

DEMOCRATIC PRIMARIES AND COUNTY CONVENTION.

In pursuance of the action of the committee appointed to fix a date for the Democratic County Convention, fixing the 2nd day of OCTOBER, 1905, it is requested:

That the Democrats of the several Wards, Boroughs and Townships of Adams county meet at their several places of holding Primary Elections on SATURDAY, the 30th day of SEPT., 1905, and elect Delegates to represent them in a County Convention to be held at the Court-house in Gettysburg, on MONDAY following, O T 2, at 10 o'clock, A. M., for the purpose of nominating a County Ticket, and transacting such other business as may be deemed expedient.

The Primary Elections in the several districts shall be conducted according to the Act of Assembly approved June 29th, 1881, regulating the holding of Primary Elections, etc., and in accordance with the rules duly made and adopted by the Democratic County Committee of Adams county for the government of the Primary Elections of the party.

The time for holding the Primaries in the several districts is as follows:

In the township of Straban between the hours of 1 and 3 o'clock p. m.

In the township of Hamilton between the hours of 1 and 4 o'clock, p. m.

In the townships of Franklin, Reading, Mountpleasant, Liberty, Conowago, Cumberland and Mountjoy between the hours of 2 and 4 o'clock, p. m.

In the townships of Berwick, Huntington, Latimore, Menallen and Tyrone between the hours of 3 and 5 o'clock, p. m.

In the township of Oxford between the hours of 4 and 6 o'clock, p. m.

In the township of Union between the hours of 4 and 7 o'clock p. m.

In the townships of Highland, Freedom, Hamiltonban, Germany and Mc Sherrystown borough, 1st and 2d wards, between the hours of 5 and 7 o'clock, p.m.

In the township of Butler between the hours of 6 and 8 o'clock, p. m.

In the boroughs of Littlestown, Bendersville, Berwick, York Springs, New Oxford, East Berlin, Fairfield, Arendtsville, and the First, Second and Third Wards of the borough of Gettysburg, between the hours of 7 and 9 o'clock, p. m.

The following is the Rule upon which representation in the County Convention is based:

Resolved, That every Ward, Borough and Township in the county that polled 100 or less votes for Robert E. Pattison, the Democratic candidate at the last Gubernatorial election, shall be entitled to 2 Delegates in the County Convention; and all districts having cast a higher number of votes for said candidate shall be entitled to an additional delegate for each addition of 50 votes above 100. The basis of representation always to be governed by the Democratic vote of the county at the last preceding Gubernatorial election.

Number of Delegates to which each District is entitled under the rules:

Districts.	*Votes for Pattison.*	*No. of Delegates*
Arendtsville	41	2
Biglerville	8	2
Bendersville	22	2
Berwick bor.	68	2
Berwick tp.	78	2
Butler	120	2
Conowago	165	3
Cumberland	168	3
East Berlin	78	2
Fairfield	39	2
Franklin	259	5
Freedom	44	2
Germany	138	2
1st ward, Gettys'g	176	3
2d ward, "	131	2
3d ward, "	137	2
Hamilton	97	2
Hamiltonban	166	3
Highland	53	2
Huntington	173	3
Latimore	81	2
Liberty	68	2
Littlestown	154	3
McSh'rry'st'n 1 wd.	80	2
" 2 wd.	103	2
Menallen	99	2
Mountjoy	160	3
Mountpleasant	284	5
New Oxford	107	2
Oxford	146	2
Reading	174	3
Straban	229	4
Tyrone	91	2
Union	158	3
York Springs	44	2
	4 128	87

The County Committee shall consist of the same number as the delegates and be elected at the same time and place.

The polls must be kept open between the hours specified to allow all parties to vote, and the Chairman suggests that the delegates and committeemen be voted for on one ticket.

The Democratic County Committee of Adams County elected Sept. 30 will meet at the Globe Hotel in Gettysburg on Saturday, October 7, 1905 at 10.30 a. m., for the purpose of organization and to transact such business as may be presented.

WM. P. DEVINE,
Chairman Democratic Co. Com

REPUBLICAN TICKET.

The Republican ticket while containing the names of a number of good citizens of the county is no more representative of the Republican party than the Philadelphia local ticket is, which a machine makes and unmakes at its pleasure, a machine masquerading under the name of the Republican party. The ticket nominated was known weeks ago because machine representatives showed their hands in pulling off candidates and in talking. When several candidates refused to obey and wanted to go before the Republican electors they were punished and the slated candidates went through the convention, enough delegates being on hand who would take orders. Note the vote the machine could control whenever needed, 48 to 55. The machine tried to hide itself behind some good names but the fact remains that the ticket was made by the machine and not delegates representing the Republican party.

THE sentiment is growing all over the county that the voting in the next Democratic Convention should be viva voce, by word of mouth. Every convention can make its own rules and all that is needed is that a motion to vote viva voce shall prevail. Every Democrat met speaks in favor of the method. We have yet to hear of one opposed to it. The method is the demand of the political times to correct past conditions. Plumpers were voted in Republican convention on Monday for commissioners, ticket with one name on. Such a ballot does not represent a district or party. It is a selfish cut-throat game. Viva voce voting will prevent it.

WE are assured from Battlefield Commissioners' sources that the report of soil survey of the battlefield recently published in part in COMPILER was made without the slightest suggestion from the Commissioners in any way whatever. They had asked for the survey but what it was to be was totally unknown to them until made and was absolutely without suggestion from them. We are glad to be able to make this statement. We had no fault to find with the soil survey part of the report but when it came to remarks on what seemed irrelevant agricultural conditions there was a smartness in pointing out small imperfections which reflected upon agricultural methods as a whole, placing our community in a false light.

Visit of James Gettys.

James Gettys, grandson of the original proprietor of the town is visiting Dr. J. R. Dickson. He is James Gettys third, and his mother was a sister of Dr. Dickson's father. Mr. Gettys lives in Athens, Tennessee and it is his fourth or fifth trip to the town to which his grandfather gave his name. He is accompanied by his daughter Miss Mary Gettys. He brought along a cane which his grandfather brought from Ireland and carried his whole life. It was his purpose to present cane to Historical Society of this place but finding no such society here will retain cane until such a society is organized.

Bad Blood

Is responsible for most of the diseases and ailments of the human system. It seriously affects every organ and function, causes catarrh, dyspepsia, rheumatism, weak, tired, languid feelings and worse troubles. Take

Hood's Sarsaparilla

which purifies and enriches the blood as nothing else can

For testimonials of remarkable cures send for Book on the Blood, No. 3.
C. I. Hood Co., Lowell, Mass.

PLYMIRES RESTAURANT
MEALS AT ALL HOURS

MENU.

Sandwiches
Ham, Cheese, Hamburg, Egg, Oyster, New York Smoked Tongue, Pickled Tongue, Crab.

Clams, Ham Smoked and Pickled Tongue and Ham by the pound.

Oysters
Stewed, Fried, Pan, Raw.

Fried Chicken.

Soup.
Chicken, Clam, Turtle, Vegetable

Clam Chowder.

Crabs
Hard and Soft Shell, Deviled Large

Frogs.

Ice Cream.
Peach, Vanilla, Strawberry, Chocolate, Caramel, Orange Ice.

GETTYSBURG, PA.
No. 46 Baltimore St.
1022 Phone Call

WAR DEPARTMENT, GETTYSBURG NATIONAL PARK COMMISSION, Gettysburg, Pa. Sealed proposals endorsed "Bids for 4,000 feet Avenue fencing" will be received until Oct. 20, 1905. Specifications furnished on application. Commission reserve right to reject any or all bids.
JOHN P. NICHOLSON, Chairman.

AUDITOR'S NOTICE

THE undersigned Auditor appointed by Orphans Court, of Adams county, to make distribution of the balance in the hands of G. J. Benner, trustee under will of Angeline F. Reiffe, as shown by account confirmed March 6, 1905, and also of balance in hands of G. J. Benner, Executor and trustee of Angeline Reiffe as shown by account confirmed Aug. 4, 1905 and to determine matter alleged in petition of Claude M. Reiffe, will sit for the purpose of his appointment at his office in Gettysburg, on THURSDAY, OCT. 12, 1905 at 10 o'clock a. m., when and where all parties interested are hereby notified to attend.
C. S. DUNCAN, ESQ.
n20td Auditor.

Many More Monuments.

The Gettysburg Battlefield Commissioners have in hand the erection of a large number of markers to the United States Regular Troops who participated in the battle. There were forty two organizations in the battle and Congress appropriated about $65,000 for markers. Specifications have been given to perhaps forty firms, asking for designs and bids. The designs and bids will be submitted to the Commissioners in Gettysburg, on Saturday, October 14 and on October 17 and 18, these designs and bids will be considered and contracts may be awarded.

At this time it is not known whether the new monuments will number forty two or not, as it is possible that certain organizations who were near together in the fight may be united and one memorial erected for them, which would be larger and handsomer than to a single organization. There will be no uniformity of design in the markers. The specifications call for markers of bronze or granite and it is expected that there will be much variety in accepted designs.

Trolley Talk.

Surveyors began work last week on a trolley line for the Hanover and McSherrystown street railway, from McSherrystown to Littlestown by way of Brushtown. There have been recently apparent complications to delay the building of a road between above mentioned two points, but the York Traction people seem to be in earnest to reach Littlestown, with Gettysburg as a future objective point.

The York Traction Company last week secured the right to build a trolley line from Hanover to New Oxford.

Agents visited Westminister and surrounding country last week to procure signatures for right of way along the proposed trolley line from Washington to Gettysburg. It was said that work will soon be commenced on the road.

Sales of Real Estate.

The Mangan property on Breckenridge street was sold on last Saturday by Leo F. Stock, Atty. in Fact, for Miss Marion Davis, at public sale to David Maring for $875.

John H. Duttera bought the lumber yard of the late Abrahan Sheely last week, on appraisement made by David M. Wolff of this place and J. H. Mackelduff of Hanover.

Emanuel Bollinger has purchased house and lot of G. W. Sherman in New Oxford for $1,000.

J. B. Weaver sold his home in New Oxford to Mrs. Clarissa Wolf of same place for $1,000.

J. B. Weaver purchased a lot from his father, J. S. Weaver, and will erect a dwelling thereon at once.

M. C. Topper purchased a lot of C. H. Harr in New Oxford recently and will erect a dwelling next spring.

It Was in 1853

that **Hostetter's Stomach Bitters** was first introduced to the public, and during those years **has made a record of cures** of Stomach, Liver and Kidney ills far in excess of any other remedy. If you have never tried

Hostetter's Stomach Bitters

we urge you to do so at once. For restoring the appetite, strengthening the stomach and kidneys, and inducing sound sleep, it is unequalled. It also positively cures

Sour Stomach, Vomiting, Cramps, Heartburn, Costiveness, Billiousness, Dyspepsia, Indigestion, Liver Troubles and Female Complaints.

Get a bottle to-day from your druggist and test it for your own satisfaction. Don't accept a substitute.

ANNOUNCEMENTS.

FOR SHERIFF.
JOHN J. ADAMS
Of Conowago Township.
Urged by friends I most humbly submit my name as a candidate for the office of Sheriff of Adams county, subject to the decision of the Democratic County Convention.

FOR SHERIFF.
HARRY M. KELLER
of Arendtsville Borough.
Subject to the decision of the next Democratic County Convention.

FOR SHERIFF.
P. P. EISENHART
of East Berlin Borough.
Subject to the decision of the next Democratic County Convention.

FOR COUNTY TREASURER.
PHILIP HOFFMAN
of Gettysburg.
Subject to decision of the next Democratic County Convention.

FOR COUNTY TREASURER.
JACOB G. SLONAKER
of Gettysburg.
Subjest to decision of the next Democratic County Convention.

FOR COUNTY TREASURER.
CHAS. B. DOUGHERTY.
Of Gettysburg.
Subject to decision of the next Democratic County Convention.

FOR COUNTY COMMISSIONER.
JOHN C. GROUP
of Huntington township.
Subject to decision of the next Democratic County Convention.

FOR COUNTY COMMISSIONER.
ISAAC PECHER
of Liberty township.
Subject to the decision of the next Democratic County Convention.

FOR COUNTY COMMISSIONER.
FRANK T. MANAHAN
of Highland township.
Subject to the decision of the next Democratic County Convention.

FOR COUNTY COMMISSIONER.
ALEX. H. REBERT
of Union township.
Subject to the decision of the next Democratic County Convention.

FOR COUNTY COMMISSIONER.
D. DICKS SCHRIVER
of Straban township.
Subject to the decision of the next Democratic County Convention.

FOR COUNTY COMMISSIONER,
N. B. SPRENKLE
of East Berlin Bor.
Subject to the decision of the next Democratic County Convention.

FOR COUNTY COMMISSIONER
D. H. FINK
of Oxford Township.
Subject to the decision of the next Democratic County Convention.

FOR DIRECTOR OF THE POOR.
DAVID A. CONOVER
of Straban township.
Subject to the decision of the next Democratic County Convention.

FOR DIRECTOR OF THE POOR.
JACOB GOODENBERGER
of Berwick township.
Subject to the decision of the next Democratic County Convention.

FOR REGISTER AND RECORDER.
J. FRANK CARBAUGH,
of Franklin Twp.
Subject to the decision of the next Democratic County Convention.

FOR REGISTER AND RECORDER.
JACOB A. APPLER
of Mountjoy township.
Subject to the decision of the next Democratic County Convention.

FOR REGISTER AND RECORDER.
D. F. STEFFY
of New Oxford.
Subject to the decision of the next Democratic County Convention.

FOR REGISTER AND RECORDER.
E. L. ECKERT
of Oxford Township.
Subject to the decision of the next Democratic County Convention.

FOR CLERK OF COURTS.
W. F. GILLILAND
of Cumberland township.
Subject to the decision of the next Democratic County Convention.

FOR CLERK OF COURTS
G. B. PITTENTURF
of Tyrone Township.
Subject to the Decision of the next Democratic County Convention.

FOR DISTRICT ATTORNEY.
EDWARD A. WEAVER
of Gettysburg.
Subject to the decision of the next Democratic County Convention.

FOR CLERK OF COURTS.
DAVID THOMAS,
of Arendtsville borough.
Subject to decision of the next Democratic County Convention.

FOR COUNTY AUDITOR.
HARRY B. BEARD
of Highland township.
Subject to the decision of the next Democratic county convention.

Having been asked by a number of prominent Democrats, I have determined to be a candidate for office of District Attorney, subject to the decision of the Democratic County Convention.

If I am nominated I will not spend or allow any one to spend for me one cent to influence any votes in my behalf and I will spend in the campaign only what may be necessary for my traveling expenses and the usual assessment laid by the County Committee.

S. S. NEELY.

Public Sale.

ON SATURDAY, SEPT. 30, 1905, the undersigned will sell at public Sale the following described real estate, namely: A lot of ground situated in the Borough of Fairfield, Adams Co., Pa., fronting on Main St. 90 ft. and running back to a public alley in the rear, adjoining lots of Lewis McGlaughen, Heirs of Henry Hull, dec'd. improved with a 2-story BRICK HOUSE, frame stable, wood house and other outbuildings, plenty of good fruit trees and good well of water at the back door. Sale to commence at 2 o'clock p. m., when terms will be made known by
J. U. NEELY,
Executor.
s6td of Will of Jos. Banty.

The Secret of Good Coffee

Even the best housekeepers cannot make a good cup of coffee without good material. Dirty, adulterated and queerly blended coffee such as unscrupulous dealers shovel over their counters won't do. But take the pure, clean, natural flavored

LION COFFEE, the leader of all package coffees—the coffee that for over a quarter of a century has been daily welcomed in millions of homes—and you will make a drink fit for a king in this way:

HOW TO MAKE GOOD COFFEE.

Use LION COFFEE, because to get best results you must use the best coffee.

Grind your LION COFFEE rather fine. Use "a tablespoonful to each cup, and one extra for the pot." First mix it with a little cold water, enough to make a **thick paste**, and add white of an egg (if egg is to be used as a settler), then follow one of the following rules:

1st. WITH BOILING WATER. Add boiling water, and let it boil THREE MINUTES ONLY. Add a little cold water and set aside five minutes to settle. Serve promptly.

2d. WITH COLD WATER. Add your cold water to the paste and bring it to a boil. Then set aside, add a little cold water, and in five minutes it's ready to serve.

3 DON'TS
Don't boil it too long.
Don't let it stand more than ten minutes before serving.
Don't use water that has been boiled before.

TWO WAYS TO SETTLE COFFEE.

1st. **With Eggs.** Use part of the white of an egg, mixing it with the ground LION COFFEE before boiling.

2d. **With Cold Water** instead of eggs. After boiling add a dash of cold water, and set aside for eight or ten minutes, then serve through a strainer.

Insist on getting a package of genuine LION COFFEE, prepare it according to this recipe and you will only use LION COFFEE in future. (Sold only in 1 lb. sealed packages.)

(Lion-head on every package.)
(Save these Lion-heads for valuable premiums.)

SOLD BY GROCERS EVERYWHERE

WOOLSON SPICE CO., Toledo, Ohio.

Dougherty & Hartley's

NEW ARRIVALS THIS MONTH:

New Furs.
New Dress Goods.
New Blankets and Comforts.
New Sorosis Black Petticoats.
New Fall and Winter Underwear.
New Rugs, Druggets and Carpets.
New Blinds, Oil Cloth and Linoleum.
New Coats—Children's, Misses' and Ladies'.
New Hosiery—Ladies', Men's and Children's.
New Yarns, Columbia Brand, viz: Shetland Floss, Saxony, Germantown, Spanish and German Knitting.

For Best Values

in above named goods visit us, find the goods you want and many

Special Values

to make your coming profitable to you.

Dougherty & Hartley's

Public Sale
OF VALUABLE REAL ESTATE.

ON SATURDAY, OCT. 14, 1905, by virtue of an order of the Orphans' Court of Adams county to him directed, the undersigned, executor of the last will and testament of Josephine Roedel, late of the Borough of Gettysburg, Adams county, Pa., deceased, will sell on the premises, at public sale, on Saturday, the 14th day of October, A. D., 1905, the following desirable real estate: That LOT OF GROUND situated in Gettysburg, Pa., fronting on east side of Baltimore street 33 feet more or less, adjoining lots of Dr. H. L. Diehl on the north and of the Citizens' Trust Company of Gettysburg on the south, and a public alley on the east, having a depth of 140 feet, more or less, improved with a two-story brick house with modern improvements, all in good repair and condition a small warehouse stand on rear. This location has been a drug store stand for many years and is a most valuable piece of real estate. The sale will begin at 1.30 o'clock, p. m., when terms will be made known by the undersigned.
D. J. FORNEY, Executor of will of
s 13 ts Josephine Roedel, dec.

VALUABLE FARM
AT PRIVATE SALE.

A VALUABLE FARM in Franklin township, half a mile above Seven Stars, along Chambersburg turnpike, will be sold at private sale. Farm contains about 108 acres and is improved with a 2-story BRICK HOUSE, bank barn partly new, buggy house, milk house, hog pen, chicken house and other outbuildings. Two wells on premises, one at barn and one at house, water in one field, railroad at corner of farm, 20 acres of thrifty oak and hickory timber, land in high state of cultivation. A first class farm and will be sold on easy terms.
s20tf GEORGE SETTLE

EVERY PERSON WILL WANT A PAIR

In a few days there will be a sudden jump into Summer and it will seem hotter than ever. Better be prepared with a pair of cool

SUMMER OXFORDS

Our OXFORD PRICES are just as easy on your pocket-book as the shoes are on your feet. Step in for a look.

C. B. KITZMILLER
Gettysburg, Pa.

NEWSPAPERARCHIVE®

Gettysburg National

BANK

FOUNDED ∴ 1814

REORGANIZED AS

National Bank

Directors :

JOHN A. SWOPE
WM. M'SHERRY
THOS. G. NEELY
R. M. WIRT
H. P. BIGHAM
DONALD P. M'PHERSON
C. L. LONGSDORF
N. C. TROUT
H. C. PICKING.

Net Earnings as National Bank Over $700,000

Does a General Banking Business
Interest Paid on Deposits
Accounts Solicited
Foreign Exchange Supplied.

J. Emory Bair, Cashier

J. Geo. WOLF'S SONS,

LIMITED.

(Successor to J. GEO. WOLF & SONS.)

Wholesale and Retail Dealers in

GRAIN, FLOUR, SALT, FEEDS,

&c. Also a large assortment of

..LUMBERand COAL..

We wish for a continuance of all the old customers of the house and the public in general. We pay the cash for all our goods and WE SELL FOR THE CASH. Oct. 17, 1903.tf

DRUGS

WHEN YOUR DOCTOR PRESCRIBES

he expects that his prescription will be filled with

Pure Drugs.

Naturally he expects they will be filled here.

L. M. Bueher,

—Successor to—
A. D. BUEHLER & CO.,
—GETTYSBURG, PENNA

Do You Need

Lumber, Building, Material, Patent Wall Plaster, Roofing, Slate, Terra Cotta Tiling, Prepared Coke, Portland and Rosedale Cement Coal or Fire Wood?

GO TO

J. O. Blocher

Railroad and Carlisle Streets

PRIVATE SALE

THE undersigned offers at private sale his Farm situate in Butler township, near Roth's mill, containing 147 acres in good state of cultivation, nearly new house, good bank barn and all necessary outbuildings, good apple orchard and fruits of all kinds. A well of excellent and never-failing water at the house, running water at the barn, besides other springs on farm.

a 2 tf DANIEL J. LEISTER.

Special Reductions on all Spring and Summer Weights

SELIGMAN & BREHM

The Tailors

REUBEN H. CULP

141 EAST YORK STREET.

PAPER-HANGER and DECORATOR

Have just received a large and and varied stock of

WALL PAPER

In all the Latest Styles
To be Sold at Lowest Prices

Paper hanging done on short notice and in a workmanlike manner. a22.tf

50 YEARS' EXPERIENCE

PATENTS

TRADE MARKS
DESIGNS
COPYRIGHTS &C.

Anyone sending a sketch and description may quickly ascertain our opinion free whether an invention is probably patentable. Communications strictly confidential. HANDBOOK on Patents sent free. Oldest agency for securing patents.

Patents taken through Munn & Co. receive *special notice*, without charge, in the

Scientific American.

A handsomely illustrated weekly. Largest circulation of any scientific journal. Terms, $3 a year; four months, $1. Sold by all newsdealers.

MUNN & Co. 361 Broadway, New York
Branch Office, 625 F St., Washington, D. C.

AN INDIAN LEGEND.

How the Autumn Leaves Were Transformed Into Birds.

An Indian story that has been handed down and is still believed by many Indian tribes is one about the transformation of leaves into birds. Long years ago, when the world was young, the Great Spirit went about the earth making it beautiful. Wherever his feet touched the ground lovely trees and flowers sprang up. All summer the trees wore their short green dresses. The leaves were very happy, and they sang their sweet songs to the breeze as it passed them. One day the wind told them the time would soon come when they would have to fall from the trees and die. This made the leaves feel very bad, but they tried to be bright and do the best they could so as not to make the mother trees unhappy. But at last the time came, and they let go of the twigs and branches and fluttered to the ground. They lay perfectly quiet, not able to move except as the wind would lift them.

The Great Spirit saw them and thought they were so lovely that he did not want to see them die, but live and be beautiful forever, so he gave to each bright leaf a pair of wings and power to fly. Then he called them his "birds." From the red and brown leaves of the oak came the robins, and yellow birds from the yellow willow leaves, and from bright maple leaves he made the red birds. The brown leaves became wrens, sparrows and other brown birds. This is why the birds love the trees and always go to them to build their nests and look for food and shade. —Kansas City Journal.

Diplomatic.

A British nobleman who was sued for breach of promise declared to the jury that it was impossible for him to contradict a lady and that therefore he would not deny that he had made the promise, but he insisted that the lady had exaggerated the value of his affections and that that value was a fair question for a jury. The lady recovered 1 per cent or so of her original claim, and the mulcted nobleman declared that the cross examination of her by his counsel was amply worth the money.

Puzzled.

"Ah, your language! Eet ees so difficult."

"What's the matter, count?"

"First zis novel eet say ze man was unhorsed."

"Yes?"

"Zen eet says he was cowed."—Pittsburg Post.

Not Jealous.

"Is she jealous of her husband?"

"Oh, no, not at all. She often permits him to sit in corners and talk to ladies who are not generally referred to as 'good old souls.'"—Chicago Record Herald

CASTORIA

The Kind You Have Always Bought, and which has been in use for over 30 years, has borne the signatnre of Chas. H. Fletcher and has been made under his personal supervision since its infancy. Allow no one to deceive you in this. All Counterfeits, Imitations and "Just-as-good" are but Experiments that trifle with and endanger the health of Infants and Children—Experience against Experiment.

What is CASTORIA

Castoria is a harmless substitute for Castor Oil, Paregoric, Drops and Soothing Syrups. It is Pleasant. It contains neither Opium, Morphine nor other Narcotic substance. Its age is its guarantee. It destroys Worms and allays Feverishness. It cures Diarrhœa and Wind Colic. It relieves Teething Troubles, cures Constipation and Flatulency. It assimilates the Food, regulates the Stomach and Bowels, giving healthy and natural sleep. The Children's Panacea—The Mother's Friend.

GENUINE **CASTORIA** ALWAYS

Bears the Signature of

Chas. H. Fletcher.

The Kind You Have Always Bought

In Use For Over 30 Years.

THE CENTAUR COMPANY, 77 MURRAY STREET, NEW YORK CITY.

NOTICE

E. C. WILLIAMS announces to friends that he has taken up the produce business again at the old stand and will pay highest cash prices for Butter, Eggs, Calves, Poultry, Birds, and all kinds of Country Produce.

EMORY C. WILLIAMS

312 YORK ST GETTYSBURG, PA.

(Opposite Furniture Factory.)

The Cakewalk.

Dance.

Composed by Edythe Sullivan.

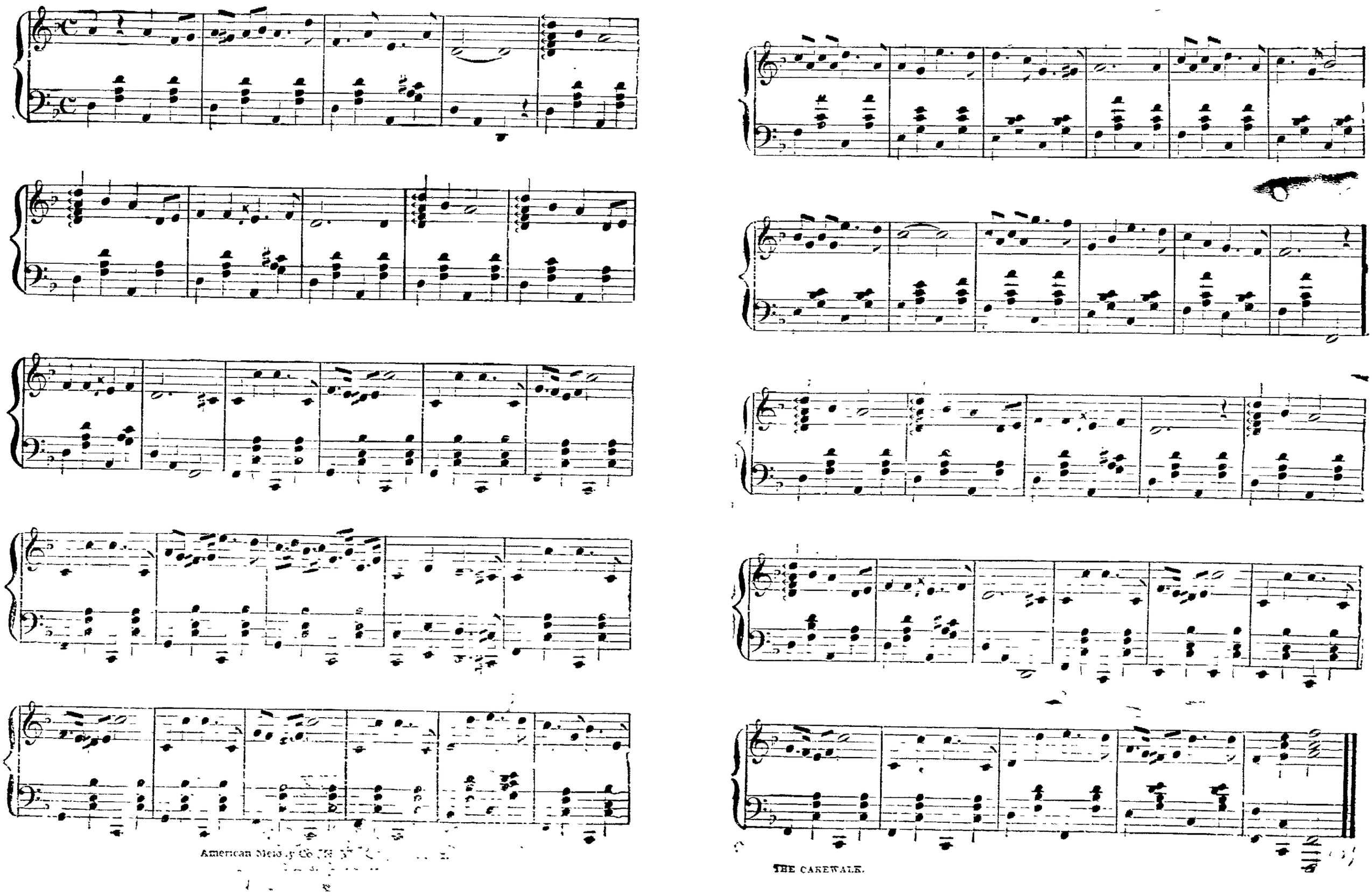

American Music Co.

THE CAKEWALK.

NEWSPAPERARCHIVE®

ALL OVER THE COUNTY

CATTLE TOTALLY DESTROY PATCH OF SWEET CORN.

Teachers Have Long Walks to Hamiltonban Township Schools--Apple and Peach Crop.

Hamiltonban Twp., Sept. 15.—George Goodermuth was unfortunate in having cattle get into his sweet corn patch. The entire crop was destroyed as the ears of corn were just developing and none had yet been pulled. The damage will amount to considerable to Mr. Goodermuth.

The schools of this township have opened and many of the teachers will have long walks to their respective schools.

The apple and peach crop through this section has been large and is being bought up at different prices.

John Kint of Mt. Hope is seriously ill with the cancer.

Samuel Bishop has about recovered from the bite of the copperhead snake received while getting corn out of his crib.

Miss Julia Kint has gone on a visit to her sister, Mrs. Lizzie Dickens, of Martinsburg, W. Va.

Miss Bertha Sahm of Mt. Carmel, is the guest of her sister Mary at E. F. Strasbaugh's.

Miss Flora R. Bishop of Waynesboro, is with her parents, Mr. and Mrs. James Bishop.

A number of guests have been with Samuel Bosley during the past week. Calvin Bosley, Charles Rinehart, wife and child, Mrs. Gertrude Wortz, Mrs. Sue Henzley, Mrs. Stella Berkhamer, all of York.

Mrs. Margaret Musselman of Fairfield Station, is visiting her daughter, Mrs. Ettie Bigham.

Always Gives Satisfaction.

What better recommend can an article have than to say it always gives satisfaction.

We asked Mrs. C. D. Root of East Concord, Vt., to write us what she thought of Down's Elixir, and she wrote:

"Down's Elixir is good and always gives satisfaction." What more could be said. Everybody knows that Down's Elixir is a cough remedy, and is recommended for croup, whooping-cough and all lung troubles. Downs' Elixir has cured consumption and will do it again. Sold everywhere. **L. M. Buehler.**

THE new pipe line from Pigeon Hills to Hanover and McSherrystown has been completed to within a mile of the borough limits of Hanover.

"A COLD or cough nearly always produces constipation—the water all runs to the eyes, nose and throat instead of passing out of the system through the liver and kidneys. For the want of moisture the bowels become dry and hard." Kennedy's Laxative Honey and Tar is the original Laxative Cough Syrup. It meets and corrects the above conditions, by acting as a pleasant cathartic on the bowels—expels all colds from the system and cures all coughs, croup, whooping cough, lagrippe, bronchitis, etc. Sold by L. M. Buehler.

CHARLES HOUCK returned to his home at Biglerville recently suffering from an attack of malaria.

No need to fear sudden attacks of cholera infantum, dysentery, diarrhoea, summer complaint of any sort if you have Dr. Fowler's Extract of Wild Strawberry in the medicine chest.

JONAS CHRONISTER, of Hampton, badly lacerated his hand last week with a chisel while doing carpenter work for J. B. Crist.

IT is easy to relieve a cough or cure a cold after a copious evacuation of the bowels. Kennedy's Laxative Honey and Tar is the Original Laxative Cough Syrup. It acts on the bowels—expels all cold from the system, and cures coughs by removing the cause. This remedy clears the phlegm and strengthens the mucous membranes of the throat, chest, lungs and bronchial tubes. The honey bee and the red clover blossom is on every bottle of Kennedy's Laxative Honey and Tar, the Original Laxative Cough Syrup. Sold by L. M. Buehler.

THE new gasoline engine has been put in place at the evaporating plant in Biglerville and the plant is at work drying apples.

GOOD SPIRITS.—Good spirits don't all come from Kentucky. Their main source is the liver—and all the fine spirits ever made in the Blue Grass State could not remedy a bad liver or the hundred-and-one ill effects it produces. You can't have good spirits and a bad liver at the same time. Your liver must be in fine conditon if you would feel buoyant, happy and hopeful, bright of eye, light of step vigorous and successful in your pursuits. You can put your liver in fine condition by using Green's August Flower—the greatest of all medicines for the liver and stomach and a certain cure for dyspepsia or indigestion. It has been a favorite household remedy for over thirty-five years. August Flower will make your liver healthy and active and thus insure you a liberal supply of "good spirits." Trial size, 25c; regular bottles, 75c. At Huber's Drug Store.

G. M. FREED, of Abbottstown, wants 40 girls for the wrapper factory he says he will have in operation within a months time.

CURED OF LAME BACK AFTER 15 YEARS OF SUFFERING.—"I had been troubled with lame back for fifteen years and I found a complete recovery in the use of Chamberlain's Pain Balm," says John G. Bisher, Gillam, Ind. This liniment is also without an equal for sprains and bruises. It is for sale by J. H. Huber.

THE new tribe of Red Men at Hampton have been taking in new members frequently since their installation about two months ago.

CASTORIA.
Bears the Signature of *Chas. H. Fletcher.* The Kind You Have Always Bought

Wedding Reception.

A wedding reception was held at the home of Mr. and Mrs. William T. Fissel, of Hanover, evening of Sept 12th, in honor of their oldest son, J. Mervin Fissel and wife, who was formerly Miss Grace Plank, daughter of Mr. and Mrs. David Plank, of Altoona, Pa. Mr. Fissel was formerly of Greenmount, Pa., which place he left a few years ago, locating in Altoona, where he secured employment. They arrived at Hanover on the 7.32 train after which they were escorted to the home of the groom's parents by Miss Lizzie M. Fissel, sister of the groom, and Frank Currens, of Mt. Joy, Pa. As they entered the parlor, which was beautifully decorated with greens and potted plants, a few strains of "Lohengrin" were rendered by M. H. E. Zepp. After congratulations by all present the newly wedded couple with their guests were invited to the dining room where a sumptuous feast awaited them, to which every one did ample justice. After supper all the guests returned to the parlor where they viewed the many beautiful and useful presents which the many friends of the bride presented to her. Those present were: Mr. and Mrs. Wm. T. Fissel, Prof. W. H. Hoffiens and wife, Rev. L. Kohr and wife, Mr. and Mrs. Irwin T. Harbaugh, Mr. and Mrs. Henry Heck, Dr. M. M. Fleagle and wife, Dr. Roberta Fleagle, Mrs. Lizzie Livingood, daughter and son, Jennie and James, of Reading, Pa., Mrs. Ellen Wilhelm, Mrs. Doctor Weaver, Mrs. Jacob Zehring, and Mr. Howard Heck, Misses Lizzie M. and Ruth Fissel, Lula, Ethel and Romaine Harbaugh, Grace Bower and Myrtle Fissel. Messrs M. H. E. Zepp, I. M. Bollinger, Paul Moul, E. M. Bollinger, Frank Currens Geary Bowers, Curtis Fissel, Lawerence and Authur Harbaugh, Clarence Wilhelm, and Horner Fissel.

The young couple will spend a few weeks with their friends and relatives in Hanover, Gettysburg, and points in this county after which they will return to Altoona where the groom is employed, where they will make their future home. Prosperity and happiness is the wish of their many friends.

DIPHTHERIA, sore throat, croup. Instant relief, permanent cure. Dr. Thomas' Eclectric Oil. At any drug store.

THE McSherrystown Fire Company will have the walls of the engine house covered with illuminated paper representing fire scenes, an up-to-date novelty.

CHAMBERLAIN'S COUGH REMEDY AIDS NATURE.—Medicines that aid nature are always most effectual. Chamberlain's Cough Remedy acts on this plan. It allays the cough, relieves the lungs, aids expectoration, opens the secretions, and aids nature in restoring the system to a healthy condition. Sold by J. H. Huber.

A SUNFLOWER stalk can be seen in Mt. Holly 8 feet high with 49 flowers.

A REMEDY WITHOUT A PEER.—"I find Chamberlain's Stomach and Liver Tablets more beneficial than any other remedy I ever used for stomach trouble," says J. P. Klote, of Edina, Mo. For any disorder of the stomach, biliousness or constipation, these Tablets are without a peer. For sale by J. H. Huber.

JAMES REED, the Biglerville baker, lost a horse last week from colic.

CAUSE OF INSOMNIA. Indigestion nearly always disturbs the sleep more or less and is often the cause of insomnia. Many cases have been permanently cured by Chamberlain's Stomach and Liver Tablets. For sale by J. H. Huber.

JOHN HAYBERGER has moved his saw mill into the Brough's woods, in Latimore township.

RHEUMATISM CURED IN 24 HOURS.—T. J. Blackmore, of Haller & Blackmore, Pittsburg, Pa., says. "A short time since I procured a bottle of Mystic Cure. It got me out of the house in 24 hours. I took to my bed with Rheumatism nine months ago and the Mystic Cure is the only medicine that did me any good. I had five of the best physicians in the city, but I received very little relief from them. I know the Mystic Cure to be what it is represented and take pleasure in recommending it to other poor sufferers." Sold by Peoples Drug Store.

ABBOTTSTOWN schools opened with an attendance of 50 pupils.

"Now good digestion waits on appetite, and health on both."

If it Doesn't, try Burdock Blood Bitters.

MRS. WM. MCCLEAF, of Virginia Mills, raised a tomato stalk this season containing 52 large tomatoes.

CASTORIA.
Bears the Signature of *Chas. H. Fletcher.* The Kind You Have Always Bought

THE Mt. Holly paper company are having all underbrush trimmed from the breast of Mt. Holly dam.

BROMO-PEPSIN is superseding all other preparations throughout the country for headache, indigestion, insomnia, nervousness, and nausea because it cures and because it is absolutely harmless. Note the word pepsin. All druggists. 10c., 25c., and 50c. per bottle.

REDUCED RATES TO CENTRE HALL, PA.

Via Pennsylvania Railroad, Account Patrons of Husbandry Exhibition.

To accommodate visitors to the encampment and exhibition of the Patrons of Husbandry, to be held at Grange Park, Centre Hall, Pa., Sept. 17 to 23 the Pennsylvania Railroad Company will sell round-trip tickets from all stations in Pennsylvania, from Baltimore, New Freedom, and intermediate stations, and from Elmira to Centre Hall, Pa., at special reduced rates.

These tickets will be on sale and good from September 16 to 23, inclusive, and good for return passage until September 26.

ATTACKED BY A MOB and beaten, in a labor riot, until covered with sores, a Chicago street car conductor applied Bucklen's Arnica Salve, and was soon sound and well. "I use it in my family," writes G. J. Welch, of Tekonsha, Mich., "and find it perfect." Simply great for cuts and burns. Only 25c at all drug stores.

CURTIS SOWERS, of Bermudian, has returned to his home from York Hospital much improved.

CASTORIA.
Bears the Signature of *Chas. H. Fletcher.* The Kind You Have Always Bought

CHARLES BENCHOFF, of Fairfield, has a broken leg from kick of a horse recently purchased.

EVERYTHING is in the name when it comes to Witch Hazel Salve. E. C. DeWitt & Co. of Chicago discovered some years ago how to make a salve from Witch Hazel that is a specific for Piles, For blind, bleeding, itching and protruding piles, eczema, cuts, burns, bruises and all skin diseases DeWitt's Salve has no equal. This has given rise to numerous worthless counterfeits. Ask for DeWitt's—the genuine. Sold by; L. M. Buehler.

A GOOD mule died for Wm. Fissel, of Tyrone township, last week.

KILL THE COUGH AND CURE THE LUNGS
WITH Dr. King's New Discovery
FOR CONSUMPTION COUGHS and COLDS Price 50c & $1.00 Free Trial.
Surest and Quickest Cure for all THROAT and LUNG TROUBLES, or MONEY BACK.

COOPERS are busy at a number of points in county, manufacturing barrels for apple men.

KODOL Dyspepsia Cure is certainly a wonderful remedy for Indigestion, Dyspepsia and weak stomachs. They say it never fails to cure and that it strengthens the digestive organs and makes the stomach and breath as sweet as a rose. Sold by L. M. Buehler.

APPLE buyers in neighborhood of Bendersville paid $1.65 per barrel.

IF you ever took DeWitt's Little Early Risers for biliousness, or constipation you know what pill pleasure is. These famous little pills cleanse the liver and rid the system of all bile without producing unpleasant effects. Sold by L. M. Buehler.

B. M. MILLER has workmen at his lime kilns at Bittinger representing five nationalities.

GOT OFF CHEAP.—He may well think he has got off cheap, who, after having contracted constipation or indigestion, is still able to perfectly restore his health. Nothing will do this but Dr. King's New Life Pills. A quick, pleasant, and certain cure for headache, constipation, etc. 25c at all drug stores; guaranteed.

A BAND of Mormons recently passed through Biglerville on the way to Chambersburg.

CASTORIA
For Infants and Children.
The Kind You Have Always Bought
Bears the Signature of *Chas. H. Fletcher.*

JAMES KINDIG, of Latimore township, in trying to save his saw from being broken by a falling tree had a narrow escape, the tree just grazed him.

WHEN indigestion becomes chronic it is dangerous. Kodol Dyspepsia Cure will cure indigestion and all troubles resulting therefrom, thus preventing Catarrh of the Stomach. Sold by L. M. Buehler.

THE demand for houses is so great at Bittinger that E. M. Bittinger is converting his barn into a dwellling house.

THREE JURORS CURED of Cholera Morbus with One Small Bottle of Chamberlain's Colic, Cholera and Diarrhoea Remedy.—Mr. G. W. Fowler, of Hightower, Ala., relates an experience he had while serving on a petit jury in a murder case at Edwardsville, county seat of Celebourne county, Alabama. He says: "While there I ate some fresh meat and some souce meat and it gave me cholera morbus in a very severe form. I was never more sick in my life and sent to the drug store for a certain cholera mixture, but the druggist sent me a bottle of Chamberlain's Colic, Cholera and Diarrhoea Remedy instead, saying that he had what I sent for, but that this medicine was so much better he would rather send it to me in the fix I was in. I took one dose of it and was better in five minutes. The second dose cured me entirely. Two fellow jurors were afflicted in the same manner and one small bottle cured the three of us." For sale by J. H. Huber.

MISS BERTHA GEBHART, of Mt. Pleasant township, while coming down stairs made a mis-step which threw her to foot of steps causing a bruised arm.

INFLAMMATORY RHEUMATISM CURED IN 3 DAYS.—Morton L. Hill, of Lebanon, Ind., says: "My wife had Inflammatory Rheumatism in every muscle and joint; her suffering was terrible and her body and face were swollen almost beyond recognition; had been in bed for six weeks and had eight physicians, but received no benefit until she tried the Mystic Cure for Rheumatism. It gave immediate relief and she was able to walk about in three days. I am sure it saved her life." Sold by People's Drug Store.

MRS. ADAM SNYDER, of Fairfield, was cut on the head recently by a post striking her while repairing a fence.

NIAGARA FALLS EXCURSIONS

Low-rate Vacation Trips Via Pennsylvania Railroad.

The Pennsylvania Railroad Company has selected the following dates for its popular ten-day excursions to Niagara Falls from Washington and Baltimore: Sept. 8 and 22, and Oct. 13. On these dates the special train will leave Washington at 7.55 a. m., Baltimore 9.00 a. m., York 10.40 a. m., Harrisburg 11.40 a. m., Millersburg 12.20 p. m., Sunbury 12.58 p. m., Williamsport 2.30 p. m., Lock Haven 3.08 p. m., Renova 3.55 p. m., Emporium Junction 5.05 p. m., arriving Niagara Falls at 9.35 p.m.

Excursion tickets, good for return passage on any regular train, exclusive of any limited express trains, within ten days, will be sold at $10.00 from Washington and Baltimore; $9.35 from York; $10.00 from Littlestown; $10.00 from Oxford, Pa.; $9.35 from Columbia; $8.50 from Harrisburg; $10.00 from Winchester, Va.; $7.80 from Altoona; $7.40 from Tyrone; $6.45 from Bellefonte; $5.10 from Ridgeway; $6.90 from Sunbury and Wilkesbarre; $5.75 from Williamsport; and at proportionate rates from principal points. A stop-over will be allowed at Buffalo within limit of ticket returning.

The special trains of Pullman parlor cars and day coaches will be run with each excursion running through to Niagara Falls. An extra charge will be made for parlor-car seats.

An experienced tourist agent and chaperon will accompany each excursion.

For descriptive pamphlet, time of connecting trains, and further information apply to nearest ticket agent, or address Geo. W. Boyd, General Passenger Agent, Broad Station, Philadelphia.

IT is said Johns' Mill, in Oxford township, recently destroyed by fire, will not be rebuilt.

ARE YOU ENGAGED? Engaged people should remember, that, after marriage, many quarrels can be avoided, by keeping their digestions in good condition with Electric Bitters. S. A. Brown, of Bennettsville, S. C., says: "For years, my wife suffered intensely from dyspepsia, complicated with a torpid liver, until she lost her strength and vigor, and became a mere wreck of her former self. Then she tried Electric Bitters, which helped her at once, and finally made her entirely well. She is now strong and healthy. All druggists sell and guarantee them, at 50c a bottle.

THE School Directors of McSherrystown had school building renovated during the summer months. Rooms were replastered and painted. All the furniture and woodwork was repainted.

STATE OF OHIO, CITY OF TOLEDO, } ss
LUCAS COUNTY. }

Frank J. Cheney makes oath that he is senior partner of the firm of F. J. Cheney & Co., doing business in the City of Toledo, County and State afore said, and that said firm will pay the sum of ONE HUNDRED DOLLARS for each and every case of Catarrh that cannot be cured by the use of Hall's Catarrh Cure. FRANK J. CHENEY.

Sworn to before me and subscribed in my presence, this 6th day of December, A. D., 1886.

(Seal) A. W. GLEASON,
Notary Public.

Hall's Catarrh Cure is taken internally, and acts directly on the blood and mucous surfaces of the system. Send for testimonials free.

F. J. CHENEY, & CO., Toledo, O.

Sold by all Druggists, 75c.

Take Hall's Family Pills for constipation.

THE pay roll of the East Berlin canning factory has been $200 weekly.

TERRIBLE plagues, those itching, pestering diseases of the skin. Put an end to misery. Doan's Ointment cures. At any drug store.

"FOLLOW THE FLAG"
WABASH
WABASH EXCURSIONS
PITTSBURG TO
$67.75 { Portland, Ore., and return.
$78.75 { San Francisco, Los Angeles, AND RETURN.
$29.30 AND $36.25 { Denver, Colorado Springs, Pueblo AND RETURN
Full information concerning dates of sale, routes, etc., cheerfully furnished on application to—
F. H. TRISTRAM,
Asst. Gen'l Pass. Agent,
320 Fifth Ave. Pittsburg, Pa.

HALL'S VEGETABLE SICILIAN Hair Renewer
Makes the hair grow long and heavy, and keeps it soft and glossy. Stops falling hair and cures dandruff. And it always restores color to gray hair. Sold for fifty years.
If your druggist cannot supply you, send $1.00 to R. P. HALL & CO., Nashua, N. H.

Western Maryland R. R.

BALTIMORE & HARRISBURG DIVISION

Schedule in Effect June 18, 1905.

Read Downward			STATIONS	Read Upward		
a. m.	a. m.			a. m.		p. m.
9 40	5 20		Le Hancock Ar	1 15		
10 06	5 45		Cherry Run	12 45		
2 05	7 00		Le Hagerstown Ar	11 59		8 30
2 35	7 35		Ar Edgemont Le	11 35		8 05
1 10	5 40		Le Shippensburg Ar	12 55		9 15
1 37	6 07		Chambersburg	12 [illegible]		8 58
2 13	6 42		Waynesboro	11 50		8 22
2 30	7 01		Ar Edgemont Le	11 35		8 05
2 35	7 25		Le Edgemont Ar	11 35		8 05
2 42	7 42		Blue Mountain	11 27		7 57
2 45	7 45		Pen-Mar	11 24		7 54
2 51	7 50		Buena Vista Spring	11 20		7 50
2 53	7 53		Ar Highfield Le	11 18		7 46
2 55	7 55		Le Highfield Ar	11 15		7 45
3 20	8 18		Fairfield	10 45		7 15
3 28	8 26		Orrtanna	10 35		7 05
3 34	8 30		McKnightstown	10 31		6 57
3 36	8 33		Seven Stars	10 28	p.m.	6 53
3 45	8 42		Gettysburg	10 15	1 45	6 40
4 08	9 05		New Oxford	9 55	1 23	6 20
4 12	9 08	a. m.	Berlin Junction	9 51	1 20	6 16
4 25	9 22	5 40	Hanover	9 40	1 10	6 00
4 42	9 39	5 50	Porters	9 22	12 50	5 38
4 57	9 50	6 05	Green Ridge	9 03	12 30	5 23
5 00	9 53	6 09	Glenville	9 00	12 25	5 20
5 08	10 01	6 20	Lineboro	8 47	12 15	5 05
5 17	10 09	6 28	Alesia	8 40	12 06	5 03
5 34	10 20	6 43	Greenmount	8 30	11 54	4 52
5 40	10 25	6 50	Hampstead	8 24	11 49	4 47
5 47	10 30	6 57	Arcadia	8 18	11 42	4 40
6 00	10 41	7 10	Woodensburg	8 09	11 30	4 29
		7 15	Ar Emory Grove Le			
		7 23	Le Emory Grove Ar			
7 05	11 40	8 25	Ar Baltimore Le	7 00	10 12	3 30
p.m.	a.m.	a.m.		a.m.	a.m.	p.m

York Express, daily, except Sunday, leave York 8.10 a. m., arriving at Baltimore 10 08 a. m., and returning, leave Baltimore 4.20 p. m. and arrive York 6.15 p. m. This train stops at West York, Spring Grove, Porters, Green Mount and Hampstead going east, and at Porters, Spring Grove and West York going west.

Connection is made with York Express at Porters by train leaving Gettysburg 7.05 a.m., Hanover 8.20 a. m., and returning train leaves Porters at 5.50 p. m., and arrives Hanover 6 00 p. m., Gettysburg 6.40 p. m.

Daily except Sunday leave Gettysburg for York and intermediate stations at 5 20 p. m.

EAST BERLIN RAILROAD.—Daily except Sunday leave Hanover for Berlin Junction at 9.40 a. m. and 1.10, 6.05 p. m. Leave Berlin Junction for Abbottstown and East Berlin at 6 35 and 9.55 a. m., 1.25 and 6.20 p. m.

Leave East Berlin for Berlin Junction at 6.00 and 8.35 a.m., 12.45 and 3.35 p. m. Leave Berlin Junction for Hanover at 9.08 a. m., and 4.12 p. m.

HANOVER JUNCTION BRANCH.—Leave Hanover for Hanover Junction and intermediate stations at 12.30 p. m., daily, except Sunday, and leave Hanover Junction for Hanover and intermediate stations at 1.30 p. m., daily except Sunday.

EASTERN EXTENSION B. & H. DIVISION.—Leave Porters for York and intermediate stations at 7.25 and 9.40 a. m., and 12.42 and 5.48 p. m., and on Thursdays, Saturdays and Sundays at 8.10 p. m., and on Sundays at 8.10 a. m.

Leave York for Porters and intermediate stations at 8.45 a. m. and 12.05 p. m., 4.05 and 7.00 p. m., and on Thursdays, Saturdays and Sundays at 9 00 p. m.

On Thursdays and Saturdays train will leave York 8.30 a. m. for Pen-Mar, stopping at Thomasville, Spring Grove, Hanover, New Oxford, Gettysburg and Fairfield. Returning, leave Pen-Mar Park 6.25 p. m. On Sundays only Pen-Mar Express will leave York 9.00 a. m., making above stops; and, returning, leave Pen-Mar 6.25 p. m.

ON SUNDAYS ONLY.—Leave Hanover for Baltimore and intermediate stations at 6.10 a. m.

Leave Baltimore for Hanover and intermediate stations at 9.30 a. m.

Leave Alesia for Baltimore at 7.45 p.m. and Baltimore for Alesia at 4.30 p. m.

PHILADELPHIA & READING RY.—Daily except Sunday trains leave Gettysburg for Carlisle and Harrisburg at 5.55 a. m. and 1.15 and 4.15 p. m. Arrive from Carlisle and Harrisburg 9 42 a. m. and 9.05 p. m., and from Harrisburg at 1.55 p. m.

On Sundays train leaves Gettysburg for Harrisburg 4.45 p. m. and arrives Gettysburg from Harrisburg at 10.35 a. m.

CONNECTIONS AT CHERRY RUN, VA.—B. & O. passenger trains leave Cherry Run as follows: Cincinati, St. Louis and Louisville Express, No. 55, daily, at 12.49 p. m.; Chicago Express, No. 7, daily, at 8.00 p. m.

B. H. GRISWOLD, Gen'l Traffic Mgr.
F. M. HOWELL, Gen'l Pass. Agent.
CHAS. W. MYERS, Ticket Agent.

Gettysburg & Harrisburg Railway

IN EFFECT MAY 14, 1905.

WESTBOUND TRAINS.

STATIONS.		WEEKDAYS.			
Train Nos.		201	3	95	97
		AM	AM.	PM.	PM.
Phila. (Rd'g Ter.)	Lv	......	8 36	12 42	†4 35
Reading	"	5 06	10 15	3 10	5 55
Harrisburg	"	7 20	12 00	4 45	7 15
White Hill	"	f7 30	f12 10	f4 54	f7 23
Rossmoyne	"	7 38	f12 15	4 59	f7 27
Bowmansdale	"	7 50	12 22	5 06	7 34
Grantham	"	7 56	f12 25	f5 10	f7 37
Rosegarden	"	f7 59	f12 28	f5 13	f7 40
D. & M. Junc	"	8 03	12 32	5 17	7 43
Brandtsville	"	8 08	f12 36	f5 21	f7 46
Leidighs	"	f8 11	f12 39	f5 24	f7 49
Bolling Springs	"	8 18	12 43	5 23	7 53
Carlisle Junc	Ar	8 28	12 50	5 25	8 00
Carlisle	Ar	......	2 44	5 54	8 19
	Lv	8 12	......	......	7 41
Carlisle Junc	Lv	8 35	12 52	......	8 06
Mt. Holly Springs	"	8 37	12 54	......	8 07
Upper Mill	"	f8 40	f12 57	......	f8 10
Hunters Run	"	8 44	1 01	......	8 14
Goodyear	"	f8 53	f1 08	......	f8 22
Starners	"	f9 01	f1 13	......	f8 28
Idaville	"	f9 06	f1 18	......	f8 33
Gardners	"	f9 08	f1 20	......	f8 35
Bendersville	"	9 14	1 26	......	8 41
Centre Mills	"	f9 19	f1 30	......	f8 44
Guernsey	"	f9 22	f1 33	......	f8 47
Biglerville	"	9 26	1 37	......	8 50
Table Rock	"	f9 31	f1 42	......	f8 54
Goldenville	"	f9 33	f1 44	......	f8 56
Gettysburg	Ar	9 42	1 55	......	9 05
		AM.	PM.	PM.	P M.

EASTBOUND TRAINS.

STATIONS.		WEEKDAYS			
Train Nos.		92	48	12	
		A.M.	P.M.	P.M.	
Gettysburg	Lv	5 55	1 15	4 15	......
Goldenville	"	f6 05	f1 24	f4 25	......
Table Rock	"	f6 07	f1 27	f4 27	......
Biglerville	"	6 12	1 37	4 34	......
Guernsey	"	f6 16	f1 41	f4 38	......
Centre Mills	"	f6 19	1 46	f4 43	......
Bendersville	"	6 22	1 50	4 47	......
Gardners	"	f6 28	f1 55	f4 54	......
Idaville	"	f6 31	f1 57	f4 57	......
Starners	"	f6 37	12 02	f5 03	......
Goodyear	"	f6 42	f2 07	f5 09	......
Hunters Run	"	6 48	2 13	5 15	......
Upper Mill	"	f6 52	f2 17	f5 19	......
Mt. Holly Springs	"	6 54	2 20	5 22	......
Carlisle Junc	Ar	6 57	223	5 25	......
Carlisle	Ar	7 23	2 44	5 54	......
	Lv	6 37	......	5 06	......
Carlisle Junc	Lv	7 02	2 30	5 30	......
Bolling Springs	"	7 10	2 38	5 38	......
Leidighs	"	f7 14	f2 42	f5 42	......
Brandtsville	"	f7 17	f2 46	f5 45	......
D. & M. Junc	"	7 20	2 50	5 49	......
Rosegarden	"	f7 23	f2 54	f5 52	......
Grantham	"	f7 26	f2 56	f5 55	......
Bowmansdale	"	7 30	2 59	5 58	......
Rossmoyne	"	f7 38	f3 06	f6 05	......
White Hill	"	f7 43	f3 11	f6 13	......
Harrisburg	Ar	7 50	3 20	6 20	......
Reading	Ar	9 17	5 47	8 18	......
Phila. (Red'g Ter.	"	†10 50	7 30	10 15	......
		A.M.	P.M.	P.M.	

"†" Runs via Subway.
"f" Stops only on signal or notice to Conductor.

Sunday trains leaving Phila. Red'g Term'l at 4 a. m. and arrive in Gettysburg at 10.35 a. m., and returning leave at 4.45 p. m., arriving in Phila. at 10.27.

F. S. STEVENS, Superintendent.
GEORGE C. SHENTON, General Agt.

WHEN YOU WANT YOUR PIANO TUNED
Send For
R. C. SPANGLER
Gettysburg, Pa.

PENNSYLVANIA Railroad.

SCHEDULE IN EFFECT JUNE 18, 1905.

Columbia & Frederick Branch.
FOR PHILADELPHIA AND THE EAST.

NORTHWARD.	Littlestown Exp. a. m.	York Acc. a.m.	Mail. a. m.	Hanover Acc. p. m.	Columbia Exp. p. m.
	WEEK-DAYS				
Frederick, Lv.			9 00		3 00
Walkersville			9 18		3 14
Woodsboro			9 30		3 24
Bruceville			9 47		3 45
Taneytown			10 03		3 57
Littlestown	5 38		10 21		4 13
Hanover	5 56	8 23	10 46	1 45	4 35
Iron Ridge	f6 04	f8 33	f10 54	f1 54	f4 44
Spring Grove	6 11	8 40	11 02	2 02	4 53
West York	6 33	9 00	11 25	2 25	5 16
York	6 43	9 10	11 39	2 35	5 27
Hiestand	y6 49	f9 16	f11 46	f2 45	f5 35
Campbell	y6 53	f9 20	f11 50	f2 50	f5 41
Hellam	f6 56	9 23	11 52	2 52	5 44
Stoner	y6 57	f9 25	f11 55	f2 55	f5 48
Wrightsville	7 03	9 32	12 03	3 03	5 56
Columbia, Arr.	7 08	9 38	12 10	3 10	6 03
Columbia, Lv.	7 08	9 38	12 10	3 10	6 10
Lancaster Ar.	7 34	10 00	12 40	4 35	6 50
Philadelphia	9 37	11 48	3 16	5 47	8 50
	a.m.	a.m.	p.m.	p.m.	p.m.

Through coach Frederick to Philadelphia.

SOUTHWARD.	News Exp. a.m.	Hanover Acc. a.m.	York Mail a.m.	Acc. p.m.	Littlestown Exp. p.m
	WEEK-DAYS				
Philadelphia, Lv.	4 25	8 40	11 40	2 31	5.30
Lancaster	6 38	10 41	1 52	5 20	7 25
Columbia, Ar.	7 10	11 06	2 20	5 50	7 48
Columbia Lv.	7 10	11 06	2 20	6 10	7 48
Wrightsville	7 22	11 16	2 27	6 17	7 57
Stoner	f7 30	f11 22	f2 35	f6 25	
Hellam	7 33	11 25	2 37	6 27	f8 05
Campbell	f7 35	f11 27	f2 38	f6 29	
Hiestand	f7 42	f11 32	f2 45	f6 35	
York	8 00	11 44	3 05	6 47	8 22
West York	8 05	11 49	3 10	6 52	8 27
Spring Grove	8 25	12 09	3 30	7 12	8 47
Iron Ridge	f8 33	f12 15	f3 36	f7 18	8 53
Hanover	8 43	12 24	3 50	7 27	9 03
Littlestown	9 03		4 13		9 17
Taneytown	9 22		4 32		
Bruceville	9 36		5 00		
Woodsboro	9 50		5 17		
Walkersville	10 03		5 25		
Frederick, Ar.	10 20		5 40		
	a. m.	p. m.	p. m.	p. m.	p. m.

Pullman parlor car Philadelphia to Hanover.

"y" stops to receive passengers for Columbia and points east.

Additional trains leave Frederick for Bruceville 7.18, 9.35 a. m., and 4.55 p. m., week days; returning leave Bruceville for Frederick 8 38, 10.40 a. m. and 6.50 p. m.

Trains leave Hanover for Gettysburg at 9.40 a. m., 1.10 and 6.05 and 7 55 p. m. week-days; returning, arrive at Hanover from Gettysburg 9.22 a. m. and 4.25 p. m. week-days.

Trains leave York for the North.

Pacific and Northern Express daily 1.45 a.m.
News Express, daily 6.40 a.m.
Buffalo and Pittsburg Express, daily 10.30 a.m.
Chicago and St. Louis Express daily 1.44 p.m.
Chicago and St. Louis Express, daily 6.35 p.m.
Chicago Limited, daily, 5.48 p.m.
Buffalo and St. Louis Express, daily 10.02 p.m
Western & North'n Express, daily 10 44 p.m.

For time tables and further information apply to Ticket Agent at the station.

W. W. ATTERBURY, General Manager.
J. R. WOOD, Pass'r Traffic Manager,
GEO. W. BOYD, General Passenger Agent.

ATLANTIC CITY R. R.

From Chestnut St. Ferry.
For South St. see time tables at station.

WEEK DAYS.

Atlantic City	Atlantic City	Cape May
7.30 a. m. Lcl.	5.10 p.m. Lcl.	4.15 p. m. Ex. (90 minutes)
9.00 a.m. Ex.	5 30 p.m.Ex.	5.30 p. m. Lcl.
10.50 a.m. Ex.	7.15 p.m. Ex.	**Ocean City and Sea Isle City**
1.00 p. m. ex. (Sat. only)	**Cape May**	8.50 a. m. ex.
2.00 p.m. Ex.	7.30 a. m. Lcl.	1.40 p. m. ex. (Sat. only)
4.00 p. m.Ex. (60 minutes)	8.50 a. m. Ex.	4.20 p. m. ex.
5 00 p. m. ex. (60 minutes)	1.40 p. m. ex. (Sat. only)	5.30 p. m. Lcl.

SUNDAYS

Atlantic City	Cape May	Ocean City Sea Isle City.
8.00 a. m. Lcl.	8.00 a. m. Lcl.	
8.00 a. m. ex.	8.45 p. m. Ex.	8.45 p. m. ex.
9.00 a. m. Ex	5.00 p. m. Lcl.	5.00 p. m. Lcl.
10 00 a. m. Ex.		
5.00 p. m. Lcl.		
7.15 p. m. ex.		

A. T. DICE, Gen'l Supt.
EDSON J. WEEKS, Gen'l Pass'r Agt

Cumb'rl'nd Valley R. R.

TIME TABLE

MAY 28 1905.

LEAVE	2	4	6	8	10	110
	*A M	†A M	†A M	*P M	†P M	*P M
Winchester	......	7 30	......	2 00	6 30	......
Martinsburg	......	8 15	......	2 47	7 14	......
Hagerstown	6 42	9 00	12 17	3 33	8 00	10 10
Greencastle	7 03	9 21	12 36	3 56	8 21	10 30
Mercersburg	......	8 00	10 30	3 05	......	......
Chamber'b'g	7 29	9 45	1 00	4 28	8 45	10 54
Waynesboro	7 00	......	12 00	3 15	......	......
Shippensb'g	7 49	10 05	1 20	4 50	9 06	11 16
Newville	8 07	10 23	1 38	5 09	9 24	11 37
Carlisle	8 25	10 44	2 00	5 32	9 45	12 02
Mechan's'bg	[illegible] 49	11 0[illegible]	2 20	5 53	10 07	12 21
Dillsburg	......	10 10	......	5 20	......	......
Ar Harrisb'g	9 0[illegible]	11 20	2 35	6 10	10 25	12 40
	A M	P M	P M	P M	P M	A M
Ar Philad'a	11 48	3 17	5 47	[illegible] 50	4 23	4 23
Ar New Y'k	2 03	5 53	8 08	11 23	7 13	7 13
Ar Baltim'e	12 15	3 11	6 00	9 48	2 20	7 15
	P M	P M	P M	P M	A M	A M

Additional eastbound local trains will run daily, except Sunday, as follows: Leave Carlisle 7 05 a. m., 12 30 p. m., 3 15 p. m; leave Mechanicsburg 5 54 a. m., 7 29 a. m. 12 52 p. m., 3 36 p. m. Leave Dillsburg 5 35 a. m., 10 00 a. m., 5 20 p. m.

Trains Nos. 2, 8 and 110 run daily between Hagerstown and Harrisburg.
* Daily.
† Daily except Sunday.

LEAVE	3	5	7	17	9	109
	A M	A M	A M		P M	P M
Baltimore	4 44	8 55	12 00	......	4 35	8 30
New York	12 10	......	8 55	......	2 55	5 55
Philadelp'a	4 25	8 40	11 40	......	5 10	8 30
	*	†	†	†	†	*
	A M	A M	P M	P M	P M	P M
Harrisburg	7 50	11 45	3 25	5 15	8 25	11 55
Dillsburg	8 45	......	4 08	......	......	......
Mechan'sb'g	8 06	12 08	3 41	5 36	8 43	11 2[illegible]
Carlisle	8 28	12 2[illegible]	4 00	6 0[illegible]	9 04	11 42
Newville	8 49	12 48	4 19	6 27	9 24	12 02
Shippensb'g	9 08	1 06	4 36	6 50	9 42	12 18
Waynesboro	11 37	2 00	5 48	......	......	......
Chambe'b'g	9 29	1 30	5 00	7 15	10 03	12 36
Mercersburg	10 30	......	5 53	......	......	......
Greencastle	9 50	1 50	5 21	7 36	10 24	12 56
Hagerstown	10 20	2 10	5 44	7 57	10 45	1 15
Martinsburg	10 58	......	6 24	......	......	......
Ar Winche'r	11 40	......	7 10	......	......	......
	A M	P M	P M	P M	P M	A M

Additional local trains will leave Harrisburg as follows: For Carlisle and intermediate stations at 9 37 a. m., 2 00 p. m. and 6 30 p. m., also for Mechinicsburg, Dillsburg and intermediate stations at 7 30 a. m., 3 10 p. m., 6 30 p. m.

Trains Nos. 1, 3 and 109 run daily between Harrisburg and Hagerstown.

Pullman palace sleeping cars between New York and Knoxville, Tenn., on trains 1 west and 110 east and between Philadelphia and Welsh on N & W railway on trains 109 west and 12 east except that on Sunday the Philadelphia sleeper will run east on No. 2.

Through coaches to and from Philadelphia on trains 2 and east 4 and 7 and 9 west.
* Daily.
† Daily except Sunday.

M. C. KENNEDY, Vice Pres. & Gen'l Supt.
GEO. W. MARTIN, Sup't
H. A. RIDDLE, Gen'l Pass. Agent.

PRIVATE SALE.

THE residence of the late I. A. Trostle, deceased, located on Carlisle street, near Lincoln avenue, Borough of Gettysburg. The lot is 60x180 feet, house contains 9 rooms and bath room, large out kitchen, stable, and other improvements. Will be sold on easy terms. Apply to

WM. HERSH,
J. L. KENDLEHART,
Attys. for Heirs.

a 9 tf

NEWSPAPERARCHIVE®